

This preliminary prospectus supplement relates to an effective registration statement under the Securities Act of 1933, as amended, but it is not complete and may be changed. This preliminary prospectus supplement is not an offer to sell these securities and it is not soliciting an offer to buy these securities in any state where the offer or sale is not permitted.

Filed Pursuant to Rule 424(b)(3)  
Registration No. 333-158781

SUBJECT TO COMPLETION, DATED MARCH 8, 2012  
PROSPECTUS SUPPLEMENT TO PROSPECTUS, DATED APRIL 24, 2009

\$892,138,000



## 2012-1 PASS THROUGH TRUSTS PASS THROUGH CERTIFICATES, SERIES 2012-1

Two classes of the Continental Airlines Pass Through Certificates, Series 2012-1, are being offered under this prospectus supplement: Class A and B. A separate trust will be established for each class of certificates. The proceeds from the sale of certificates will initially be held in escrow, and interest on the escrowed funds will be payable semiannually on April 11 and October 11, commencing October 11, 2012. The trusts will use the escrowed funds to acquire equipment notes. The equipment notes will be issued by Continental Airlines, Inc. and will be secured by 18 new Boeing aircraft scheduled for delivery from February 2012 to December 2012 and three Boeing aircraft acquired by Continental in 2009. Payments on the equipment notes held in each trust will be passed through to the holders of certificates of such trust.

Interest on the equipment notes will be payable semiannually on each April 11 and October 11 after issuance (but not before October 11, 2012). Principal payments on the equipment notes are scheduled on April 11 and October 11 in certain years, beginning on October 11, 2013.

The Class A certificates will rank senior to the Class B certificates.

Credit Suisse AG, New York Branch, will provide the initial liquidity facility for the Class A and B certificates, in each case in an amount sufficient to make three semiannual interest payments.

The certificates will not be listed on any national securities exchange.

Investing in the certificates involves risks. See "[Risk Factors](#)" on page S-17.

<u>Pass Through Certificates</u>	<u>Face Amount</u>	<u>Interest Rate</u>	<u>Final Expected Distribution Date</u>	<u>Price to Public(1)</u>
Class A	\$753,035,000	%	April 11, 2024	100%
Class B	\$139,103,000	%	April 11, 2020	100%

(1) Plus accrued interest, if any, from the date of issuance.

The underwriters will purchase all of the certificates if any are purchased. The aggregate proceeds from the sale of the certificates will be \$892,138,000. Continental will pay the underwriters a commission of \$ . Delivery of the certificates in book-entry form only will be made on or about , 2012.

Neither the Securities and Exchange Commission nor any state securities commission has approved or disapproved of these securities or determined if this prospectus supplement or the accompanying prospectus is truthful or complete. Any representation to the contrary is a criminal offense.

### Joint Structuring Agents and Lead Bookrunners

**Credit Suisse**

**Deutsche Bank Securities**

**Citigroup**

**Bookrunners**

**Co-Managers  
J.P. Morgan**

**Morgan Stanley**

**Goldman, Sachs & Co.**

**Jefferies**

The date of this prospectus supplement is March , 2012.

## **PRESENTATION OF INFORMATION**

These offering materials consist of two documents: (a) this Prospectus Supplement, which describes the terms of the certificates that we are currently offering, and (b) the accompanying Prospectus, which provides general information about our pass through certificates, some of which may not apply to the certificates that we are currently offering. The information in this Prospectus Supplement replaces any inconsistent information included in the accompanying Prospectus.

We have given certain capitalized terms specific meanings for purposes of this Prospectus Supplement. The “Index of Terms” attached as Appendix I to this Prospectus Supplement lists the page in this Prospectus Supplement on which we have defined each such term.

At various places in this Prospectus Supplement and the Prospectus, we refer you to other sections of such documents for additional information by indicating the caption heading of such other sections. The page on which each principal caption included in this Prospectus Supplement and the Prospectus can be found is listed in the Table of Contents below. All such cross references in this Prospectus Supplement are to captions contained in this Prospectus Supplement and not in the Prospectus, unless otherwise stated.

## Table of Contents

### TABLE OF CONTENTS

#### Prospectus Supplement

	<u>Page</u>
<u>PROSPECTUS SUPPLEMENT SUMMARY</u>	S-4
<u>Summary of Terms of Certificates</u>	S-4
<u>Equipment Notes and the Aircraft</u>	S-5
<u>Loan to Aircraft Value Ratios</u>	S-6
<u>Cash Flow Structure</u>	S-7
<u>The Offering</u>	S-8
<u>SUMMARY FINANCIAL AND OPERATING DATA</u>	S-14
<u>Selected Operating Data</u>	S-16
<u>RISK FACTORS</u>	S-17
<u>Risk Factors Relating to the Company</u>	S-17
<u>Risk Factors Relating to the Certificates and the Offering</u>	S-27
<u>USE OF PROCEEDS</u>	S-30
<u>THE COMPANY</u>	S-30
<u>DESCRIPTION OF THE CERTIFICATES</u>	S-31
<u>General</u>	S-31
<u>Payments and Distributions</u>	S-32
<u>Pool Factors</u>	S-34
<u>Reports to Certificateholders</u>	S-36
<u>Indenture Defaults and Certain Rights Upon an Indenture Default</u>	S-37
<u>Purchase Rights of Certificateholders</u>	S-38
<u>PTC Event of Default</u>	S-39
<u>Merger, Consolidation and Transfer of Assets</u>	S-39
<u>Modifications of the Pass Through Trust Agreements and Certain Other Agreements</u>	S-39
<u>Obligation to Purchase Equipment Notes</u>	S-42
<u>Liquidation of Original Trusts</u>	S-54
<u>Termination of the Trusts</u>	S-55
<u>The Trustees</u>	S-55
<u>Book-Entry; Delivery and Form</u>	S-55
<u>DESCRIPTION OF THE DEPOSIT AGREEMENTS</u>	S-59
<u>General</u>	S-59
<u>Unused Deposits</u>	S-59
<u>Distribution Upon Occurrence of Triggering Event</u>	S-59
<u>Replacement of Depositary</u>	S-60
<u>Depositary</u>	S-60
<u>DESCRIPTION OF THE ESCROW AGREEMENTS</u>	S-61
<u>DESCRIPTION OF THE LIQUIDITY FACILITIES</u>	S-62
<u>General</u>	S-62
<u>Drawings</u>	S-62
<u>Replacement Liquidity Facility</u>	S-65
<u>Reimbursement of Drawings</u>	S-65
<u>Liquidity Events of Default</u>	S-67
<u>Liquidity Provider</u>	S-68
<u>DESCRIPTION OF THE INTERCREDITOR AGREEMENT</u>	S-69
<u>Intercreditor Rights</u>	S-69
<u>Post Default Appraisals</u>	S-71
<u>Priority of Distributions</u>	S-71
<u>Voting of Equipment Notes</u>	S-74
<u>List of Certificateholders</u>	S-74
<u>Reports</u>	S-75
<u>The Subordination Agent</u>	S-75
<u>DESCRIPTION OF THE AIRCRAFT AND THE APPRAISALS</u>	S-76
<u>The Aircraft</u>	S-76
<u>The Appraisals</u>	S-76
<u>Timing of Financing the Aircraft</u>	S-78
<u>Substitute Aircraft</u>	S-78
<u>DESCRIPTION OF THE EQUIPMENT NOTES</u>	S-79
<u>General</u>	S-79
<u>Subordination</u>	S-79
<u>Principal and Interest Payments</u>	S-80
<u>Redemption</u>	S-80
<u>Security</u>	S-81
<u>Limitation of Liability</u>	S-82
<u>Indenture Defaults, Notice and Waiver</u>	S-82
<u>Remedies</u>	S-83
<u>Modification of Indentures</u>	S-84
<u>Indemnification</u>	S-84
<u>Certain Provisions of the Indentures</u>	S-84
<u>POSSIBLE ISSUANCE OF ADDITIONAL JUNIOR CERTIFICATES AND REFINANCING OF CERTIFICATES</u>	S-89

<a href="#"><u>Issuance of Additional Junior Certificates</u></a>	S-89
<a href="#"><u>Refinancing of Certificates</u></a>	S-89
<a href="#"><u>CERTAIN U.S. FEDERAL INCOME TAX CONSEQUENCES</u></a>	S-90
<a href="#"><u>General</u></a>	S-90
<a href="#"><u>Tax Status of the Trusts</u></a>	S-90
<a href="#"><u>Taxation of Certificateholders Generally</u></a>	S-90
<a href="#"><u>Effect of Reallocation of Payments under the Intercreditor Agreement</u></a>	S-92
<a href="#"><u>Dissolution of Original Trusts and Formation of New Trusts</u></a>	S-92
<a href="#"><u>Sale or Other Disposition of the Certificates</u></a>	S-93
<a href="#"><u>3.8% Medicare Tax On "Net Investment Income"</u></a>	S-93
<a href="#"><u>Foreign Certificateholders</u></a>	S-93
<a href="#"><u>Backup Withholding</u></a>	S-94
<a href="#"><u>CERTAIN DELAWARE TAXES</u></a>	S-95
<a href="#"><u>CERTAIN ERISA CONSIDERATIONS</u></a>	S-96
<a href="#"><u>UNDERWRITING</u></a>	S-99
<a href="#"><u>LEGAL MATTERS</u></a>	S-101
<a href="#"><u>EXPERTS</u></a>	S-101
<a href="#"><u>INCORPORATION OF CERTAIN DOCUMENTS BY REFERENCE</u></a>	S-102
<a href="#"><u>INDEX OF TERMS</u></a>	Appendix I
<a href="#"><u>APPRAISAL LETTERS</u></a>	Appendix II
<a href="#"><u>SUMMARY OF APPRAISED VALUES</u></a>	Appendix III
<a href="#"><u>LOAN TO VALUE RATIO TABLES</u></a>	Appendix IV

Prospectus

	<u>Page</u>
FORWARD-LOOKING STATEMENTS	1
WHERE YOU CAN FIND MORE INFORMATION	1
INCORPORATION OF CERTAIN DOCUMENTS BY REFERENCE	1
RATIO OF EARNINGS TO FIXED CHARGES	3
LEGAL OPINIONS	3
EXPERTS	3

**You should rely only on the information contained in this document or to which this document refers you. We have not authorized anyone to provide you with information that is different. This document may be used only where it is legal to sell these securities. The information in this document may be accurate only on the date of this document.**

**PROSPECTUS SUPPLEMENT SUMMARY**

*This summary highlights selected information from this Prospectus Supplement and the accompanying Prospectus and may not contain all of the information that is important to you. For more complete information about the Certificates and Continental, you should read this entire Prospectus Supplement and the accompanying Prospectus, as well as the materials filed with the Securities and Exchange Commission that are considered to be part of this Prospectus Supplement and the Prospectus. See “Incorporation of Certain Documents by Reference” in this Prospectus Supplement and the Prospectus.*

**Summary of Terms of Certificates**

	<u>Class A Certificates</u>	<u>Class B Certificates</u>
Aggregate Face Amount	\$753,035,000	\$139,103,000
Interest Rate	%	%
Initial Loan to Aircraft Value (cumulative)(1)	55.3%	65.5%
Highest Loan to Aircraft Value (cumulative)(2)	55.3%	65.5%
Expected Principal Distribution Window (in years)	1.6-12.1	1.6-8.1
Initial Average Life (in years from Issuance Date)	9.2	5.7
Regular Distribution Dates	April 11 and October 11	April 11 and October 11
Final Expected Distribution Date	April 11, 2024	April 11, 2020
Final Maturity Date	October 11, 2025	October 11, 2021
Minimum Denomination	\$1,000	\$1,000
Section 1110 Protection	Yes	Yes
Liquidity Facility Coverage	3 semiannual interest payments	3 semiannual interest payments

- (1) These percentages are determined as of April 11, 2013, the first Regular Distribution Date after all Aircraft are expected to have been financed pursuant to the Offering. In calculating these percentages, we have assumed that the financings of all Aircraft hereunder are completed prior to April 11, 2013 and that the aggregate appraised value of such Aircraft is \$1,361,373,872 as of such date. The appraised value is only an estimate and reflects certain assumptions. See “Description of the Aircraft and the Appraisals — The Appraisals”.

- (2) See “— Loan to Aircraft Value Ratios”.

**Equipment Notes and the Aircraft**

The 21 Aircraft to be financed pursuant to this Offering will consist of 18 new Boeing aircraft and three Boeing 737-924ER aircraft acquired by Continental in 2009. The new aircraft will consist of 14 Boeing 737-924ER aircraft and four Boeing 787-8 aircraft scheduled for delivery between February 2012 and December 2012. These new aircraft will be selected by Continental from among 18 Boeing 737-924ER aircraft (including one or more that may have been delivered to Continental in 2012 prior to the availability of financing pursuant to this Offering) and six Boeing 787-8 aircraft. See “Description of the Aircraft and the Appraisals — The Appraisals” for a description of the 24 new aircraft from which Continental will select the 18 new aircraft that may be financed with the proceeds of this Offering. Set forth below is certain information about the Equipment Notes expected to be held in the Trusts and the aircraft expected to secure such Equipment Notes (assuming for the purposes of the chart below that the first 14 Boeing 737-924ER aircraft of the 18 new Boeing 737-924ER aircraft and the first four Boeing 787-8 aircraft of the six Boeing 787-8 aircraft from which Continental may choose are financed hereunder):

<u>Aircraft Type(1)</u>	<u>Registration Number</u>	<u>Manufacturer's Serial Number</u>	<u>Delivery Month(2)</u>	<u>Principal Amount of Equipment Notes</u>	<u>Appraised Value(3)</u>	<u>Latest Equipment Note Maturity Date</u>
Boeing 737-924ER	N75432	32835	February 2009	\$28,454,000	\$ 45,060,000	April 11, 2024
Boeing 737-924ER	N75433	33527	March 2009	28,524,000	45,170,000	April 11, 2024
Boeing 737-924ER	N75435	33529	May 2009	28,810,000	45,623,333	April 11, 2024
Boeing 737-924ER	N36447	31650	February 2012	33,912,000	52,856,667	April 11, 2024
Boeing 737-924ER	N81449	31651	March 2012	33,949,000	52,913,444	April 11, 2024
Boeing 737-924ER	N78448	40003	March 2012	33,949,000	52,913,444	April 11, 2024
Boeing 737-924ER	N38451	31646	April 2012	34,032,000	53,043,888	April 11, 2024
Boeing 737-924ER	N39450	40004	April 2012	34,032,000	53,043,888	April 11, 2024
Boeing 737-924ER	N68452	40005	May 2012	34,069,000	53,100,776	April 11, 2024
Boeing 737-924ER	N68453	41742	May 2012	34,069,000	53,100,776	April 11, 2024
Boeing 737-924ER	N38454	31640	June 2012	34,108,000	53,161,219	April 11, 2024
Boeing 737-924ER	N34455	41743	June 2012	34,108,000	53,161,219	April 11, 2024
Boeing 737-924ER	N37456	37205	September 2012	34,334,000	53,458,994	April 11, 2024
Boeing 737-924ER	N28457	41744	September 2012	34,334,000	53,458,994	April 11, 2024
Boeing 737-924ER	N38458	37206	October 2012	34,461,000	53,656,104	April 11, 2024
Boeing 737-924ER	N38459	37199	October 2012	34,461,000	53,656,104	April 11, 2024
Boeing 737-924ER	N34460	37200	November 2012	34,497,000	53,712,992	April 11, 2024
Boeing 787-8	N20904	34824	September 2012	81,819,000	127,394,870	April 11, 2024
Boeing 787-8	N26906	34829	October 2012	82,014,000	127,697,813	April 11, 2024
Boeing 787-8	N27901	34821	November 2012	82,101,000	127,833,719	April 11, 2024
Boeing 787-8	N27903	34823	November 2012	82,101,000	127,833,719	April 11, 2024

- (1) The indicated registration number, manufacturer’s serial number and delivery month for each new aircraft reflect our current expectations, although these may differ for the actual aircraft financed hereunder. The deadline for purposes of financing an Aircraft pursuant to this Offering is March 31, 2013 (or later under certain circumstances). The financing pursuant to this Offering of each Aircraft acquired by Continental in 2009 is expected to be effected after the existing security interest on such Aircraft has been discharged. The financing pursuant to this Offering of each new Aircraft is expected to be effected at delivery of such Aircraft by Boeing to Continental or, in the case of a new Aircraft delivered to Continental in 2012 prior to the availability of financing pursuant to this Offering, after Continental’s determination to so finance such Aircraft. The actual delivery date for any new aircraft may be subject to delay or acceleration. See “Description of the Aircraft and the Appraisals — Timing of Financing the Aircraft”. Continental has certain rights to substitute other new aircraft if the scheduled delivery date of any new Aircraft is delayed for more than 30 days after the month scheduled for delivery. See “Description of the Aircraft and the Appraisals — Substitute Aircraft”.
- (2) For purposes of this Prospectus Supplement, an Aircraft with a Scheduled Delivery Month in 2012 is a new Aircraft. Continental may take delivery of a new Aircraft in 2012 prior to the availability of financing pursuant to this Offering and subsequently determine to so finance such Aircraft.
- (3) The appraised value of each Aircraft set forth above is the lesser of the average and median values of such Aircraft as appraised by three independent appraisal and consulting firms. In the case of the new Aircraft, such appraisals indicate appraised base value, projected as of the scheduled delivery month of the applicable Aircraft, and in the case of the Aircraft acquired by Continental in 2009, such appraisals indicate appraised base value, adjusted for the maintenance status of the applicable Aircraft. These appraisals are based upon varying assumptions and methodologies. An appraisal is only an estimate of value and should not be relied upon as a measure of realizable value. See “Risk Factors — Risk Factors Relating to the Certificates and the Offering — The Appraisals are only estimates of Aircraft value”.

**Loan to Aircraft Value Ratios**

The following table sets forth loan to Aircraft value ratios (“LTVs”) for each Class of Certificates as of April 11, 2013, the first Regular Distribution Date after all Aircraft are expected to have been financed pursuant to the Offering, and each Regular Distribution Date thereafter. The LTVs for any Class of Certificates for the period prior to April 11, 2013, are not meaningful, since during such period all of the Equipment Notes expected to be acquired by the Trusts and the related Aircraft will not be included in the calculation. The table should not be considered a forecast or prediction of expected or likely LTVs but simply a mathematical calculation based on one set of assumptions. See “Risk Factors — Risk Factors Relating to the Certificates and the Offering — The Appraisals are only estimates of Aircraft value”.

<u>Regular Distribution Date</u>	<u>Assumed Aggregate Aircraft Value(1)</u>	<u>Outstanding Balance(2)</u>		<u>LTV(3)</u>	
		<u>Class A Certificates</u>	<u>Class B Certificates</u>	<u>Class A Certificates</u>	<u>Class B Certificates</u>
April 11, 2013	\$1,361,373,872	\$753,035,000	\$139,103,000	55.3%	65.5%
October 11, 2013	1,340,294,552	734,503,291	132,053,766	54.8%	64.7%
April 11, 2014	1,319,215,232	715,971,583	125,004,532	54.3%	63.7%
October 11, 2014	1,298,135,912	697,439,874	117,955,297	53.7%	62.8%
April 11, 2015	1,277,056,592	678,908,166	110,906,063	53.2%	61.8%
October 11, 2015	1,255,977,272	660,376,457	103,856,829	52.6%	60.8%
April 11, 2016	1,234,897,952	641,844,749	96,807,595	52.0%	59.8%
October 11, 2016	1,213,818,632	623,313,040	89,758,361	51.4%	58.7%
April 11, 2017	1,192,739,312	604,781,332	82,709,126	50.7%	57.6%
October 11, 2017	1,171,659,991	586,249,623	75,659,892	50.0%	56.5%
April 11, 2018	1,150,580,671	567,717,915	68,610,658	49.3%	55.3%
October 11, 2018	1,129,501,351	549,186,206	61,561,424	48.6%	54.1%
April 11, 2019	1,108,422,031	530,654,498	54,512,190	47.9%	52.8%
October 11, 2019	1,087,342,711	512,122,789	47,462,955	47.1%	51.5%
April 11, 2020	1,066,263,391	493,591,080	—	46.3%	0.0%
October 11, 2020	1,045,184,071	475,059,372	—	45.5%	0.0%
April 11, 2021	1,024,104,751	456,527,663	—	44.6%	0.0%
October 11, 2021	1,003,025,431	437,995,955	—	43.7%	0.0%
April 11, 2022	981,946,111	419,464,246	—	42.7%	0.0%
October 11, 2022	960,866,790	400,932,538	—	41.7%	0.0%
April 11, 2023	939,787,470	382,400,829	—	40.7%	0.0%
October 11, 2023	918,708,150	363,869,121	—	39.6%	0.0%
April 11, 2024	897,628,830	—	—	0.0%	0.0%

- (1) We have assumed that all Aircraft will be financed under this Offering prior to April 11, 2013, and that the appraised value of each Aircraft, determined as described under “— Equipment Notes and the Aircraft”, declines from that of the initial appraised value of such Aircraft by approximately 3% per year for the first 15 years after the year of delivery of such Aircraft, in each case prior to the final expected Regular Distribution Date. Other rates or methods of depreciation may result in materially different LTVs. We cannot assure you that the depreciation rate and method used for purposes of the table will occur or predict the actual future value of any Aircraft. See “Risk Factors — Risk Factors Relating to the Certificates and the Offering — The Appraisals are only estimates of Aircraft value”.
- (2) In calculating the outstanding balances of each Class of Certificates, we have assumed that the Trusts will acquire the Equipment Notes for all Aircraft. Outstanding balances as of each Regular Distribution Date are shown after giving effect to distributions expected to be made on such distribution date.
- (3) The LTVs for each Class of Certificates were obtained for each Regular Distribution Date by dividing (i) the expected outstanding balance of such Class (together, in the case of the Class B Certificates, with the expected outstanding balance of the Class A Certificates) after giving effect to the distributions expected to be made on such distribution date, by (ii) the assumed value of all of the Aircraft on such date based on the assumptions described above. For purposes of these calculations, it has been assumed that the first 14 Boeing 737-924ER aircraft of the 18 new Boeing 737-924ER aircraft and the first four Boeing 787-8 aircraft of the six Boeing 787-8 aircraft from which Continental may choose are financed hereunder. The outstanding balances and LTVs of each Class of Certificates will change if the Trusts do not acquire Equipment Notes with respect to all the Aircraft. The LTVs will change if the Trusts acquire Equipment Notes with respect to the other aircraft from which Continental may choose.



**Cash Flow Structure**

Set forth below is a diagram illustrating the structure for the offering of the Certificates and certain cash flows.

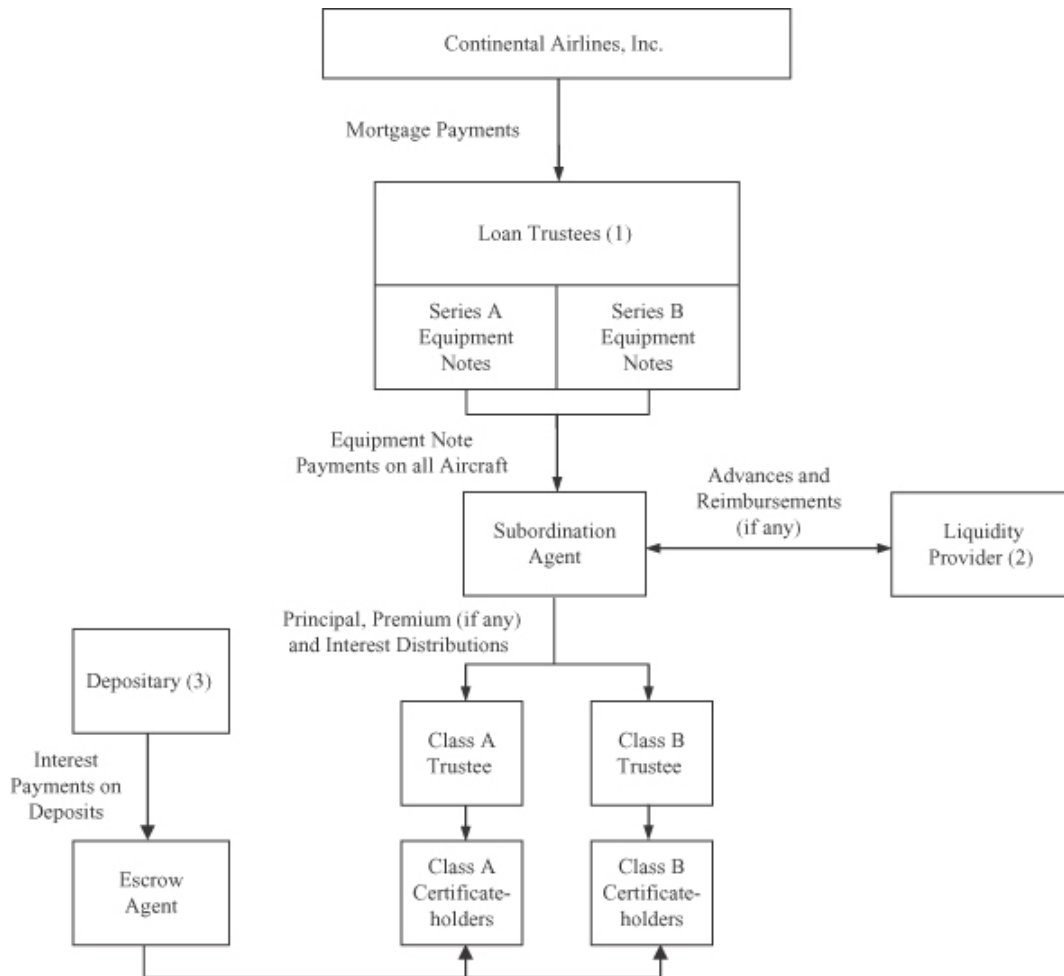

- (1) The Equipment Notes with respect to each Aircraft will be issued under a separate Indenture.
- (2) The Liquidity Facility for each of the Class A and B Certificates is expected to be sufficient to cover up to three consecutive semiannual interest payments with respect to such Class, except that the Liquidity Facilities will not cover interest on the Deposits.
- (3) The proceeds of the offering of each Class of Certificates will initially be held in escrow and deposited with the Depository, pending financing of each Aircraft. The Depository will hold such funds as interest bearing Deposits. Each Trust will withdraw funds from the Deposits relating to such Trust to purchase Equipment Notes from time to time as each Aircraft is financed. The scheduled payments of interest on the Equipment Notes and on the Deposits relating to a Trust, taken together, will be sufficient to pay accrued interest on the outstanding Certificates of such Trust. If any funds remain as Deposits with respect to a Trust at the Delivery Period Termination Date, such funds will be withdrawn by the Escrow Agent and distributed to the holders of the Certificates issued by such Trust, together with accrued and unpaid interest thereon. No interest will accrue with respect to the Deposits after they have been fully withdrawn.

**The Offering**

Certificates Offered

- Class A Pass Through Certificates, Series 2012-1.
- Class B Pass Through Certificates, Series 2012-1.

Each Class of Certificates will represent a fractional undivided interest in a related Trust.

Use of Proceeds

The proceeds from the sale of the Certificates of each Trust will initially be held in escrow and deposited with the Depositary, pending financing of each Aircraft under this Offering. Each Trust will withdraw funds from the Deposits relating to such Trust to acquire Equipment Notes as these Aircraft are financed. The Equipment Notes will be issued to finance the purchase by Continental of 18 new Boeing aircraft and to refinance debt secured by three Boeing aircraft acquired by Continental in 2009.

Subordination Agent, Trustee, Paying Agent and Loan Trustee

Wilmington Trust Company.

Escrow Agent

U.S. Bank National Association.

Depositary

Natixis S.A., acting through its New York Branch.

Liquidity Provider

Credit Suisse AG, New York Branch. Continental and Credit Suisse intend to seek a replacement for Credit Suisse as Liquidity Provider promptly after issuance of the Certificates that will meet the applicable requirements for a replacement under this Offering.

Trust Property

The property of each Trust will include:

- Equipment Notes acquired by such Trust.
- All monies receivable under the Liquidity Facility for such Trust.
- Funds from time to time deposited with the applicable Trustee in accounts relating to such Trust, including payments made by Continental on the Equipment Notes held in such Trust.

Regular Distribution Dates

April 11 and October 11, commencing on October 11, 2012.

Record Dates

The fifteenth day preceding the related Distribution Date.

Distributions

The Trustee will distribute all payments of principal, premium (if any) and interest received on the Equipment Notes held in each Trust to the holders of the Certificates of such Trust, subject to the subordination provisions applicable to the Certificates.

Scheduled payments of principal and interest made on the Equipment Notes will be distributed on the applicable Regular Distribution Dates.

Payments of principal, premium (if any) and interest made on the Equipment Notes resulting from any early redemption of such Equipment Notes will be distributed on a special distribution date after not less than 15 days' notice from the Trustee to the applicable Certificateholders.

Distributions on the Certificates will be made in the following order:

- First, to the holders of the Class A Certificates to pay interest on the Class A Certificates.
- Second, to the holders of Class B Certificates to pay interest on the Preferred B Pool Balance.
- Third, to the holders of the Class A Certificates to make distributions in respect of the Pool Balance of the Class A Certificates.
- Fourth, to the holders of the Class B Certificates to pay interest on the Pool Balance of the Class B Certificates not previously distributed under clause "Second" above.
- Fifth, to the holders of the Class B Certificates to make distributions in respect of the Pool Balance of the Class B Certificates.

The holders of at least a majority of the outstanding principal amount of Equipment Notes issued under each Indenture will be entitled to direct the Loan Trustee under such Indenture in taking action as long as no Indenture Default is continuing thereunder. If an Indenture Default is continuing, subject to certain conditions, the "Controlling Party" will direct the Loan Trustee under such Indenture (including in exercising remedies, such as accelerating such Equipment Notes or foreclosing the lien on the Aircraft securing such Equipment Notes).

The Controlling Party will be:

- The Class A Trustee.
- Upon payment of final distributions to the holders of Class A Certificates, the Class B Trustee.
- Under certain circumstances, and notwithstanding the foregoing, the Liquidity Provider with the largest amount owed to it.

In exercising remedies during the nine months after the earlier of (a) the acceleration of the Equipment Notes issued pursuant to any Indenture or (b) the bankruptcy of Continental, the Equipment Notes and the Aircraft subject to the lien of such Indenture may not be sold for less than certain specified minimums.

If Continental is in bankruptcy and certain specified circumstances then exist:

- The Class B Certificateholders will have the right to purchase all but not less than all of the Class A Certificates.

Subordination

Control of Loan Trustee

Right to Purchase Other Classes of Certificates

- If an additional class of junior certificates has been issued, the holders of such junior certificates will have the right to purchase all but not less than all of the Class A and Class B Certificates.

The purchase price will be the outstanding balance of the applicable Class of Certificates plus accrued and unpaid interest.

Liquidity Facilities

Under the Liquidity Facility for each of the Trusts, the Liquidity Provider will, if necessary, make advances in an aggregate amount sufficient to pay interest on the applicable Certificates on up to three successive semiannual Regular Distribution Dates at the interest rate for such Certificates. Drawings under the Liquidity Facilities cannot be used to pay any amount in respect of the Certificates other than interest and will not cover interest payable on amounts held in escrow as Deposits with the Depositary.

Notwithstanding the subordination provisions applicable to the Certificates, the holders of the Certificates to be issued by the Class A Trust or the Class B Trust will be entitled to receive and retain the proceeds of drawings under the Liquidity Facility for such Trust.

Upon each drawing under any Liquidity Facility to pay interest on the Certificates, the Subordination Agent will reimburse the applicable Liquidity Provider for the amount of such drawing. Such reimbursement obligation and all interest, fees and other amounts owing to the Liquidity Provider under each Liquidity Facility and certain other agreements will rank equally with comparable obligations relating to the other Liquidity Facility and will rank senior to the Certificates in right of payment.

Escrowed Funds

Funds in escrow for the Certificateholders of each Trust will be held by the Depositary as Deposits relating to such Trust. The Trustees may withdraw these funds from time to time to purchase Equipment Notes on or prior to the deadline established for purposes of this Offering. On each Regular Distribution Date, the Depositary will pay interest accrued on the Deposits relating to such Trust at a rate per annum equal to the interest rate applicable to the Certificates issued by such Trust. The Deposits relating to each Trust and interest paid thereon will not be subject to the subordination provisions applicable to the Certificates. The Deposits cannot be used to pay any other amount in respect of the Certificates.

Unused Escrowed Funds

All of the Deposits held in escrow may not be used to purchase Equipment Notes by the deadline established for purposes of this Offering. This may occur because of delays in the financing of Aircraft or other reasons. See “Description of the Certificates — Obligation to Purchase Equipment Notes”. If any funds remain as Deposits with respect to any Trust after such deadline, such funds will be withdrawn by the Escrow Agent for such Trust and distributed, with accrued and unpaid interest, to the Certificateholders of such

Trust after at least 15 days' prior written notice. See "Description of the Deposit Agreements — Unused Deposits".

Obligation to Purchase Equipment Notes

The Trustees will be obligated to purchase the Equipment Notes issued with respect to each Aircraft pursuant to the Note Purchase Agreement. Continental will enter into a secured debt financing with respect to each Aircraft pursuant to financing agreements substantially in the forms attached to the Note Purchase Agreement. The terms of such financing agreements must not vary the Required Terms set forth in the Note Purchase Agreement. In addition, Continental must certify to the Trustees that any substantive modifications do not materially and adversely affect the Certificateholders. Continental must also obtain written confirmation from each Rating Agency that the use of financing agreements modified in any material respect from the forms attached to the Note Purchase Agreement will not result in a withdrawal, suspension or downgrading of the rating of any Class of Certificates. The Trustees will not be obligated to purchase Equipment Notes if, at the time of issuance, Continental is in bankruptcy or certain other specified events have occurred. See "Description of the Certificates — Obligation to Purchase Equipment Notes".

Issuances of Additional Classes of Certificates

After the Delivery Period Termination Date, additional pass through certificates of one or more separate pass through trusts, which will evidence fractional undivided ownership interests in equipment notes secured by Aircraft, may be issued. Any such transaction may relate to a refinancing of Series B Equipment Notes issued with respect to all (but not less than all) of the Aircraft or the issuance of a single new series of subordinated equipment notes with respect to some or all of the Aircraft. The holders of additional pass through certificates relating to such subordinated equipment notes will have the right to purchase all of the Class A and B Certificates under certain circumstances after a bankruptcy of Continental at the outstanding principal balance of the Certificates plus accrued and unpaid interest and other amounts due to Certificateholders, but without a premium. Consummation of any such issuance of additional pass through certificates will be subject to satisfaction of certain conditions, including receipt of confirmation from the Rating Agencies that it will not result in a withdrawal, suspension or downgrading of the rating of any Class of Certificates that remains outstanding. See "Possible Issuance of Additional Junior Certificates and Refinancing of Certificates".

Equipment Notes

Continental.

(a) Issuer

The Equipment Notes held in each Trust will accrue interest at the rate per annum for the Certificates issued by such Trust set forth on

(b) Interest

the cover page of this Prospectus Supplement. Interest will be payable on April 11 and October 11 of each year, commencing on the first such date after issuance of such Equipment Notes (but not before October 11, 2012). Interest is calculated on the basis of a 360-day year consisting of twelve 30-day months.

Principal payments on the Equipment Notes are scheduled on April 11 and October 11 in certain years, commencing on October 11, 2013.

*Aircraft Event of Loss.* If an Event of Loss occurs with respect to an Aircraft, all of the Equipment Notes issued with respect to such Aircraft will be redeemed, unless Continental replaces such Aircraft under the related financing agreements. The redemption price in such case will be the unpaid principal amount of such Equipment Notes, together with accrued interest, but without any premium.

*Optional Redemption.* Continental may elect to redeem all of the Equipment Notes issued with respect to an Aircraft prior to maturity only if all outstanding Equipment Notes with respect to all other Aircraft are simultaneously redeemed. In addition, Continental may elect to redeem all of the Series B Equipment Notes in connection with a refinancing of such Series. The redemption price for any optional redemption will be the unpaid principal amount of the relevant Equipment Notes, together with accrued interest and Make-Whole Premium.

The Equipment Notes issued with respect to each Aircraft will be secured by a security interest in such Aircraft.

Continental may elect to release any of the Aircraft acquired by it in 2009 from the security interest of the Equipment Notes and replace it with an aircraft of the same model, so long as:

- No Indenture Default has occurred and is continuing.
- The replacement aircraft was manufactured not more than one year prior to the date of manufacture of the released Aircraft.
- The replacement aircraft has an appraised current market value, adjusted for its maintenance status, not less than that of the released Aircraft.

The Equipment Notes held in the Trusts will be cross-collateralized. This means that any proceeds from the exercise of remedies with respect to an Aircraft will be available to cover shortfalls then due under Equipment Notes issued with respect to the other Aircraft. In the absence of any such shortfall, excess proceeds will be held by the relevant Loan Trustee as additional collateral for such other Equipment Notes.

[Table of Contents](#)

(h) Cross-default	There will be cross-default provisions in the Indentures. This means that if the Equipment Notes issued with respect to one Aircraft are in default and remedies are exercisable with respect to such Aircraft, the Equipment Notes issued with respect to the remaining Aircraft will also be in default, and remedies will be exercisable with respect to all Aircraft.									
(i) Section 1110 Protection	Continental’s outside counsel will provide its opinion to the Trustees that the benefits of Section 1110 of the U.S. Bankruptcy Code will be available with respect to the Equipment Notes.									
Certain Federal Income Tax Consequences	Each person acquiring an interest in Certificates generally should report on its federal income tax return its pro rata share of income from the relevant Deposits and income from the Equipment Notes and other property held by the relevant Trust. See “Certain U.S. Federal Income Tax Consequences”.									
Certain ERISA Considerations	Each person who acquires a Certificate will be deemed to have represented that either: (a) no employee benefit plan assets have been used to purchase or hold such Certificate or (b) the purchase and holding of such Certificate are exempt from the prohibited transaction restrictions of ERISA and the Code pursuant to one or more prohibited transaction statutory or administrative exemptions. See “Certain ERISA Considerations”.									
Threshold Rating for the Depositary	<table><tr><td></td><td style="text-align: center;"><u>Moody’s</u></td><td style="text-align: center;"><u>Standard &amp; Poor’s</u></td></tr><tr><td></td><td style="text-align: center;">Short-term</td><td style="text-align: center;">Long-term</td></tr><tr><td></td><td style="text-align: center;">P-1</td><td style="text-align: center;">A-</td></tr></table>		<u>Moody’s</u>	<u>Standard &amp; Poor’s</u>		Short-term	Long-term		P-1	A-
	<u>Moody’s</u>	<u>Standard &amp; Poor’s</u>								
	Short-term	Long-term								
	P-1	A-								
Depositary Rating	The Depositary meets the Depositary Threshold Rating requirement.									
Threshold Rating for the Liquidity Provider	<table><tr><td></td><td style="text-align: center;"><u>Moody’s</u></td><td style="text-align: center;"><u>Standard &amp; Poor’s</u></td></tr><tr><td></td><td style="text-align: center;">Long-term</td><td style="text-align: center;">A-</td></tr><tr><td></td><td style="text-align: center;">A3</td><td></td></tr></table>		<u>Moody’s</u>	<u>Standard &amp; Poor’s</u>		Long-term	A-		A3	
	<u>Moody’s</u>	<u>Standard &amp; Poor’s</u>								
	Long-term	A-								
	A3									
Liquidity Provider Rating	The Liquidity Provider meets the Liquidity Threshold Rating requirement.									

**SUMMARY FINANCIAL AND OPERATING DATA**

The following tables summarize certain consolidated financial and operating data with respect to Continental. The following selected consolidated financial data for the year ended December 31, 2011, the three months ended December 31, 2010, the nine months ended September 30, 2010 and the year ended December 31, 2009, are derived from the audited consolidated financial statements of Continental, including the notes thereto, included in Continental's Annual Report on Form 10-K for the year ended December 31, 2011 and incorporated by reference in this Prospectus Supplement, and should be read in conjunction with those financial statements. The following balance sheet data, as adjusted, as of December 31, 2008 and selected consolidated financial data for the year ended December 31, 2008 are derived from the selected financial data contained in Continental's Annual Report on Form 10-K for the year ended December 31, 2010.

	Successor(1)		Predecessor(1)		
	Year Ended December 31, 2011	Three Months Ended December 31, 2010	Nine Months Ended September 30, 2010	Year Ended December 31, 2009      2008	
	(In millions)		(In millions)		
<b>Statement of Operations Data(2):</b>					
Operating revenue	\$ 16,175	\$ 3,563	\$ 10,788	\$12,623	\$15,350
Operating expenses	15,225	3,585	10,068	12,767	15,662
Operating income (loss)	950	(22)	720	(144)	(312)
Net income (loss)	569	(95)	441	(282)	(586)
	Successor(1)		Predecessor(1)		
	Year Ended December 31, 2011	Three Months Ended December 31, 2010	Nine Months Ended September 30, 2010	Year Ended December 31, 2009      2008      2007	
	(In millions)		(In millions)		
<b>Ratio of Earnings to Fixed Charges(3)</b>	1.49	—	1.47	—	—      1.42

(1) As a result of the application of the acquisition method of accounting, the Continental financial statements prior to October 1, 2010 are not comparable with the financial statements for periods on or after October 1, 2010. References to "Successor" refer to Continental on or after October 1, 2010, after giving effect to the application of acquisition accounting. References to "Predecessor" refer to Continental prior to October 1, 2010. Amounts for 2008 were adjusted to reflect the change in classification of certain revenues and expenses in the statements of consolidated operations.

(2) Includes the following special income (expense) items:

	Successor(1)		Predecessor(1)		
	Year Ended December 31, 2011	Three Months Ended December 31, 2010	Nine Months Ended September 30, 2010	Year Ended December 31, 2009      2008	
	(In millions)		(In millions)		
<b>Operating (expense) income:</b>					
Pension settlement/curtailment charges	\$ —	\$ —	\$ —	\$ (29)	\$ (52)
Aircraft-related charges, net of gains on sales of aircraft	6	—	(6)	(89)	(40)
Salary and severance related	—	(138)	—	(5)	(34)
Intangible asset impairments	(4)	—	—	(12)	(55)
Other	(4)	—	(12)	(10)	—
Merger and integration-related costs	(157)	(63)	(29)	—	—
<b>Nonoperating (expense) income:</b>					
Gains on sale of investments	—	—	—	—	78
Loss on fuel hedge contracts with Lehman Brothers	—	—	—	—	(125)
Write-down of auction rate securities, net of put right received	—	—	—	—	(34)
Income tax credit related to NOL utilization	—	—	—	—	28

(3) For purposes of calculating this ratio, earnings consist of income before income taxes and cumulative effect of changes in accounting principles adjusted for undistributed income of companies in which Continental has a minority equity interest plus interest expense (net)



## [Table of Contents](#)

of capitalized interest), the portion of rental expense representative of interest expense and amortization of previously capitalized interest. Fixed charges consist of interest expenses, the portion of rental expense representative of interest expense, the amount amortized for debt discount, premium and issuance expense and interest previously capitalized. For the three months ended December 31, 2010 and the years ended December 31, 2009 and 2008, earnings were inadequate to cover fixed charges and the coverage deficiency was \$103 million, \$436 million and \$702 million, respectively.

	<u>Successor(1)</u>		<u>Predecessor(1)</u>	
	<u>As of December 31,</u>		<u>As of December 31,</u>	
	<u>2011</u>	<u>2010</u>	<u>2009</u>	<u>2008</u>
	<u>(In millions)</u>		<u>(In millions)</u>	
<b>Balance Sheet Data:</b>				
Unrestricted cash, cash equivalents and short-term investments	\$ 4,023	\$ 4,009	\$ 2,856	\$ 2,643
Total assets	20,164	20,379	12,558	12,429
Long-term debt and capital leases	5,150	5,714	5,291	5,354
Stockholders' equity	4,325	4,310	590	123

(1) As a result of the application of the acquisition method of accounting, the Continental financial statements prior to October 1, 2010 are not comparable with the financial statements for periods on or after October 1, 2010. References to "Successor" refer to Continental on or after October 1, 2010, after giving effect to the application of acquisition accounting. References to "Predecessor" refer to Continental prior to October 1, 2010. Amounts for 2008 were adjusted to reflect the change in classification of certain revenues and expenses in the statements of consolidated operations.

**Selected Operating Data**

Continental transports people and cargo through its mainline operations, which utilize jet aircraft with at least 110 seats, and its regional operations. As of December 31, 2011, flights in Continental's regional segment were operated by ExpressJet Airlines, Chautauqua Airlines, CommutAir and Colgan Airlines under capacity purchase agreements with Continental. The following does not reflect the operations of United, although Continental and United have been migrating since October 2010 to operate as a single passenger service system.

	Successor		Predecessor		
	Year Ended December 31, 2011	Three Months Ended December 31, 2010	Nine Months Ended September 30, 2010	Year Ended December 31,	
				2009	2008
<b>Mainline Operations:</b>					
Passengers (thousands)(1)	45,859	11,240	34,087	45,573	48,682
Revenue passenger miles (millions)(2)	82,133	19,836	62,278	79,824	82,806
Available seat miles (millions)(3)	100,472	24,103	74,147	97,407	102,527
Cargo ton miles (millions)	930	282	825	948	1,005
Passenger load factor(4):					
Mainline	81.7%	82.3%	84.0%	81.9%	80.8%
Domestic	83.3%	83.6%	85.2%	84.8%	83.3%
International	80.2%	81.0%	82.9%	79.2%	78.2%
Passenger revenue per available seat mile (cents)	11.76	10.81	10.49	9.26	10.86
Average yield per revenue passenger mile (cents)(5)	14.39	13.13	12.49	11.30	13.45
Average fare per revenue passenger	\$257.66	\$ 231.76	\$ 228.15	\$198.01	\$228.79
Cost per available seat mile, including special charges (cents)	12.56	12.51	11.24	10.79	12.48
Special charges (credits) and merger-related costs per available seat mile (cents)	0.15	0.83	0.06	0.13	0.15
Average price per gallon of fuel, including fuel taxes	3.09	2.39	2.25	2.02	3.32
Fuel gallons consumed (millions)	1,413	341	1,054	1,395	1,498
Aircraft in fleet at end of period(6)	346	350	348	337	350
Average length of aircraft flight (miles)	1,614	1,559	1,625	1,550	1,494
Average daily utilization of each aircraft (hours)(7)	10:42	10:50	10:43	10:37	11:06
<b>Regional Operations:</b>					
Passengers (thousands)(1)	18,459	4,249	13,335	17,236	18,010
Revenue passenger miles (millions)(2)	9,320	2,281	7,287	9,312	9,880
Available seat miles (millions)(3)	12,241	2,936	9,218	12,147	12,984
Passenger load factor(4)	76.1%	77.7%	79.1%	76.7%	76.1%
Passenger revenue per available seat mile (cents)	21.25	19.07	18.72	16.60	19.24
Average yield per revenue passenger mile (cents)(5)	27.91	24.55	23.69	21.65	25.28
Aircraft in fleet at end of period(6)	265	252	252	264	282
<b>Consolidated Operations:</b>					
Passengers (thousands)(1)	64,318	15,489	47,422	62,809	66,692
Revenue passenger miles (millions)(2)	91,453	22,117	69,565	89,136	92,686
Available seat miles (millions)(3)	112,713	27,039	83,365	109,554	115,511
Passenger load factor(4)	81.1%	81.8%	83.4%	81.4%	80.2%
Passenger revenue per available seat mile (cents)	12.79	11.71	11.40	10.08	11.80
Total revenue per available seat mile (cents)	14.35	13.18	12.94	11.52	13.29
Average yield per revenue passenger mile (cents)(5)	15.76	14.31	13.66	12.39	14.71

(1) The number of revenue passengers measured by each flight segment flown.

(2) The number of scheduled miles flown by revenue passengers.

(3) The number of seats available for passengers multiplied by the number of scheduled miles those seats are flown.

(4) Revenue passenger miles divided by available seat miles.

(5) The average passenger revenue received for each revenue passenger mile flown.

(6) Excludes aircraft that were removed from service. Regional aircraft include aircraft operated by all carriers under capacity purchase agreements, but exclude any aircraft that were subleased to other operators but not operated on our behalf.

(7) The average number of hours per day that an aircraft flown in revenue service is operated (from gate departure to gate arrival).

## RISK FACTORS

Unless the context otherwise requires, references in this “Risk Factors” section to United Continental Holdings, Inc. (“UAL”), United Air Lines, Inc. (“United”), and Continental Airlines, Inc. (“Continental”) include their respective consolidated subsidiaries, and references to “the Company”, “we”, “us” and “our” mean UAL, United and Continental collectively.

### Risk Factors Relating to the Company

***The Merger may present certain material risks to the Company’s business and operations.***

On May 2, 2010, UAL Corporation, Continental, and JT Merger Sub Inc., a wholly-owned subsidiary of UAL Corporation, entered into an Agreement and Plan of Merger providing for a “merger of equals” business combination. On October 1, 2010, JT Merger Sub Inc. merged with and into Continental, with Continental surviving as a wholly-owned subsidiary of UAL Corporation (the “Merger”). Upon closing of the Merger, UAL Corporation became the parent company of both Continental and United and UAL Corporation’s name was changed to United Continental Holdings, Inc.

The Merger may present certain risks to the Company’s business and operations including, among other things, risks that:

- we may be unable to successfully integrate the businesses and workforces of United and Continental;
- conditions, terms, obligations or restrictions relating to the Merger that may be imposed on us by regulatory authorities may adversely affect the Company’s business and operations;
- we may be unable to successfully manage the expanded business with respect to monitoring new operations and associated increased costs and complexity;
- we may be unable to avoid potential liabilities and unforeseen increased expenses or delays associated with the Merger and integration;
- we may be unable to successfully manage the complex integration of systems, technology, aircraft fleets, networks and other assets of United and Continental in a manner that minimizes any adverse impact on customers, vendors, suppliers, employees and other constituencies;
- branding or rebranding initiatives may involve substantial costs and may not be favorably received by customers; and
- we may experience disruption of, or inconsistencies in, each of United’s and Continental’s standards, controls, procedures, policies and services.

Accordingly, there can be no assurance that the Merger will result in the realization of the full benefits of synergies, innovation and operational efficiencies that we currently expect, that these benefits will be achieved within the anticipated timeframe or that we will be able to fully and accurately measure any such synergies.

***In connection with the integration of Continental and United, Continental may take actions not to Continental’s advantage as a stand-alone airline.***

Since the Merger, Continental and United have been integrating their operations while they are separate, wholly-owned subsidiaries of UAL. As part of this integration, Continental may take actions intended to benefit the overall business and operations of the combined airline operations of Continental and United that may not be to Continental’s advantage as a stand-alone airline.

***Once Continental and United are combined as a single entity, that entity will be bound by all of the obligations and liabilities of both companies.***

Continental expects that Continental and United will be combined as a single legal entity at some subsequent date. As a result of such transaction, the combined legal entity will become bound by all of the obligations and liabilities of both Continental and United. Continental cannot predict the financial condition of the combined entity at the time of such combination or the ability of the combined entity to satisfy such combined obligations and liabilities.

***Continued periods of historically high fuel costs or significant disruptions in the supply of aircraft fuel could have a material adverse impact on the Company's operating results, financial position and liquidity.***

Aircraft fuel has been the Company's single largest operating expense for the last several years. The availability and price of aircraft fuel significantly affects the Company's operations, results of operations, financial position and liquidity. While the Company arranges to have fuel shipped on major pipelines and stored close to its major hub locations to ensure supply continuity in the short term, the Company cannot predict the continued future availability of aircraft fuel.

At times, due to the highly competitive nature of the airline industry, the Company has not been able to increase its fares or other fees sufficiently to offset increased fuel costs. Continued volatility in fuel prices may negatively impact the Company's liquidity in the future. The Company may not be able to increase its fares or other fees if fuel prices rise in the future and any such fare or fee increases may not be sustainable in the highly competitive airline industry. In addition, any increases in fares or other fees may not sufficiently offset the fuel price increase and may reduce the demand for air travel.

The Company enters into hedging arrangements to protect against rising fuel costs. However, the Company's hedging programs may use significant amounts of cash due to posting of cash collateral in some circumstances, may not be successful in controlling fuel costs and may be limited due to market conditions and other factors. In addition, significant declines in fuel prices may increase the costs associated with the Company's fuel hedging arrangements to the extent it has entered into swaps or collars. Swaps and sold put options (as part of a collar) may obligate us to make payments to the counterparty upon settlement of the contracts if the price of the commodity hedged falls below the agreed upon amount. Declining crude and related prices may result in the Company posting significant amounts of collateral to cover potential amounts owed (beyond certain credit-based thresholds) with respect to swap and collar contracts that have not yet settled. Also, lower fuel prices may result in increased industry capacity and lower fares, especially to the extent that reduced fuel costs justify increased utilization by airlines of less fuel efficient aircraft.

There can be no assurance that the Company's hedging arrangements will provide any particular level of protection against increases or declines in fuel costs or that its counterparties will be able to perform under the Company's hedging arrangements. Additionally, deterioration in the Company's financial condition could negatively affect its ability to enter into new hedge contracts in the future and may potentially require the Company to post increased amounts of collateral under its fuel hedging agreements.

***Economic and industry conditions constantly change and unfavorable global economic conditions may have a material adverse effect on the Company's business and results of operations.***

The Company's business and results of operations are significantly impacted by general economic and industry conditions. The airline industry is highly cyclical, and the level of demand for air travel is correlated to the strength of the U.S. and global economies. Robust demand for our air transportation services depends largely on favorable economic conditions, including the strength of the domestic and foreign economies, low unemployment levels, strong consumer confidence levels and the availability of consumer and business credit.

## [Table of Contents](#)

Air transportation is often a discretionary purchase that leisure travelers may limit or eliminate during difficult economic times. In addition, during periods of unfavorable economic conditions, business travelers usually reduce the volume of their travel, either due to cost-saving initiatives or as a result of decreased business activity requiring travel. During the global recession in 2008 and 2009, the Company's business and results of operations were adversely affected due to significant declines in industry passenger demand, particularly with respect to the Company's business and premium cabin travelers, and a reduction in fare levels. In addition to its effect on demand for the Company's services, the recession severely disrupted the global capital markets, resulting in a diminished availability of financing and a higher cost for financing that was obtainable.

While some economic indicators that may reflect an economic recovery have exhibited growth, other economic indicators, such as unemployment, may not improve materially for an extended period of time. Stagnant or worsening global economic conditions either in the United States or in other geographic regions and continued volatility in U.S. and global financial and credit markets may have a material adverse effect on the Company's revenues, results of operations and liquidity. If such economic conditions were to disrupt capital markets in the future, the Company may be unable to obtain financing on acceptable terms (or at all) to refinance certain maturing debt and to satisfy future capital commitments.

### ***The Company is subject to economic and political instability and other risks of doing business globally.***

The Company is a global business with operations outside of the United States from which it derives approximately one-third of its operating revenues, as measured and reported to the U.S. Department of Transportation (the "DOT"). The Company's operations in Asia, Europe, Latin America, Africa and the Middle East are a vital part of its worldwide airline network. Volatile economic, political and market conditions in these international regions may have a negative impact on the Company's operating results and its ability to achieve its business objectives. In addition, significant or volatile changes in exchange rates between the U.S. dollar and other currencies, and the imposition of exchange controls or other currency restrictions, may have a material adverse impact upon the Company's liquidity, revenues, costs and operating results.

### ***The Company may not be able to maintain adequate liquidity.***

The Company has a significant amount of financial leverage from fixed obligations, including aircraft lease and debt financings, leases of airport property and other facilities, and other material cash obligations. In addition, the Company has substantial non-cancelable commitments for capital expenditures, including the acquisition of new aircraft and related spare engines.

Although the Company's cash flows from operations and its available capital, including the proceeds from financing transactions, have been sufficient to meet these obligations and commitments to date, the Company's future liquidity could be negatively impacted by the risk factors discussed in this Prospectus Supplement under the heading "Risk Factors", including, but not limited to, substantial volatility in the price of fuel, adverse economic conditions, disruptions in the global capital markets and catastrophic external events.

If the Company's liquidity is constrained due to the various risk factors discussed in this Prospectus Supplement under the heading "Risk Factors" or otherwise, the Company's failure to comply with certain financial covenants under its financing and credit card processing agreements, timely pay its debts, or comply with other material provisions of its contractual obligations could result in a variety of adverse consequences, including the acceleration of the Company's indebtedness, increase of required reserves under credit card processing agreements, the withholding of credit card sale proceeds by its credit card service providers and the exercise of other remedies by its creditors and equipment lessors that could result in material adverse effects on the Company's financial position and results of operations. Furthermore, constrained liquidity may limit the Company's ability to withstand competitive pressures and limit its flexibility in responding to changing business and economic conditions, including increased competition and demand for new services, placing the Company at a disadvantage when compared to its competitors that have less debt, and making the Company more vulnerable than its competitors who have less debt to a downturn in the business, industry or the economy in general.

## [Table of Contents](#)

The Company's substantial level of indebtedness and non-investment grade credit rating, as well as market conditions and the availability of assets as collateral for loans or other indebtedness, may make it difficult to raise additional capital to meet its liquidity needs on acceptable terms, or at all.

### ***Certain of the Company's financing agreements have covenants that impose operating and financial restrictions on the Company and its subsidiaries.***

Certain of the Company's credit facilities and indentures governing its secured notes impose certain operating and financial covenants on the Company, on United and its material subsidiaries, or on Continental and its subsidiaries. Such covenants require the Company, United or Continental, as applicable, to maintain, depending on the particular agreement, minimum fixed charge coverage ratios, minimum liquidity and/or minimum collateral coverage ratios. A decline in the value of collateral could result in a situation where the Company, United or Continental, as applicable, may not be able to maintain the required collateral coverage ratio. In addition, the credit facilities and indentures contain other negative covenants customary for such financings.

The Company's ability to comply with these covenants may be affected by events beyond its control, including the overall industry revenue environment and the level of fuel costs, and the Company may be required to seek waivers or amendments of covenants, repay all or a portion of the debt or find alternative sources of financing. The Company cannot provide assurance that such waivers, amendments or alternative financing could be obtained or, if obtained, would be on terms acceptable to the Company. If the Company fails to comply with these covenants and is unable to obtain a waiver or amendment, an event of default would result which would allow the lenders, among other things, to declare outstanding amounts due and payable. The Company cannot provide assurance that it would have sufficient liquidity to repay or refinance such amounts if they were to become due. In addition, an event of default or declaration of acceleration under any of the credit facilities or indentures could also result in an event of default under certain of the Company's other financing agreements due to cross-default and cross-acceleration provisions.

### ***Extensive government regulation could increase the Company's operating costs and restrict its ability to conduct its business.***

Airlines are subject to extensive regulatory and legal oversight. Compliance with U.S. and international regulations imposes significant costs and may have adverse effects on the Company. Laws, regulations, taxes and airport rates and charges, both domestically and internationally, have been proposed from time to time that could significantly increase the cost of airline operations or reduce airline revenue. The Company cannot provide any assurance that current laws and regulations, or laws or regulations enacted in the future, will not adversely affect its financial condition or results of operations.

Each of United and Continental provides air transportation under certificates of public convenience and necessity issued by the DOT. If the DOT altered, amended, modified, suspended or revoked these certificates, it could have a material adverse effect on the Company's business. The DOT is also responsible for promulgating consumer protection and other regulations that may impose significant compliance costs on the Company. The Federal Aviation Administration (the "FAA") regulates the safety of United's and Continental's operations. United and Continental operate pursuant to a single air carrier operating certificate issued by the FAA. From time to time, the FAA also issues orders, airworthiness directives and other regulations relating to the maintenance and operation of aircraft that require material expenditures or operational restrictions by the Company. These FAA orders and directives could include the temporary grounding of an entire aircraft type if the FAA identifies design, manufacturing, maintenance or other issues requiring immediate corrective action. FAA requirements cover, among other things, retirement of older aircraft, security measures, collision avoidance systems, airborne windshear avoidance systems, noise abatement and other environmental concerns, aircraft operation and safety and increased inspections and maintenance procedures to be conducted on older aircraft. These FAA directives or requirements could have a material adverse effect on the Company.

## [Table of Contents](#)

In addition, the Company's operations may be adversely impacted due to the existing antiquated air traffic control ("ATC") system utilized by the U.S. government. During peak travel periods in certain markets, the current ATC system's inability to handle existing travel demand has led to short-term capacity constraints imposed by government agencies and resulted in delays and disruptions of air traffic. In addition, the current system will not be able to effectively handle projected future air traffic growth. Imposition of these ATC constraints on a long-term basis may have a material adverse effect on our results of operations. Failure to update the ATC system in a timely manner, and the substantial funding requirements of a modernized ATC system that may be imposed on air carriers may have an adverse impact on the Company's financial condition or results of operations.

The airline industry is subject to extensive federal, state and local taxes and fees that increase the cost of the Company's operations. In addition to taxes and fees that the Company is currently subject to, proposed taxes and fees are currently pending and if imposed, would increase the Company's operating expenses.

Access to landing and take-off rights, or "slots," at several major U.S. airports and many foreign airports served by the Company are, or recently have been, subject to government regulation. Certain of the Company's major hubs are among increasingly congested airports in the United States and have been or could be the subject of regulatory action that might limit the number of flights and/or increase costs of operations at certain times or throughout the day. The FAA may limit the Company's airport access by limiting the number of departure and arrival slots at high density traffic airports, which could affect the Company's ownership and transfer rights, and local airport authorities may have the ability to control access to certain facilities or the cost of access to its facilities, which could have an adverse effect on the Company's business. In addition, in 2008, the FAA planned to withdraw and auction a certain number of slots held by airlines at the three primary New York area airports, which the airlines challenged and the FAA terminated in 2009. If the FAA were to plan another auction that survived legal challenge by the airlines, the Company could incur substantial costs to obtain such slots. Further, the Company's operating costs at airports at which it operates, including the Company's major hubs, may increase significantly because of capital improvements at such airports that the Company may be required to fund, directly or indirectly. In some circumstances, such costs could be imposed by the relevant airport authority without the Company's approval and may have a material adverse effect on the Company's financial condition.

The ability of U.S. carriers to operate international routes is subject to change because the applicable arrangements between the United States and foreign governments may be amended from time to time, or because appropriate slots or facilities may not be made available. The Company currently operates on a number of international routes under government arrangements that limit the number of carriers permitted to operate on the route, the capacity of the carriers providing services on the route, or the number of carriers allowed access to particular airports. If an open skies policy were to be adopted for any of these routes, such an event could have a material adverse impact on the Company's financial position and results of operations and could result in the impairment of material amounts of related tangible and intangible assets. In addition, competition from revenue-sharing joint ventures and other alliance arrangements by and among other airlines could impair the value of the Company's business and assets on the open skies routes.

The Company's plans to enter into or expand U.S. antitrust immunized alliances and joint ventures on various international routes are subject to receipt of approvals from applicable U.S. federal authorities and obtaining other applicable foreign government clearances or satisfying the necessary applicable regulatory requirements. There can be no assurance that such approvals and clearances will be granted or continued in effect upon further regulatory review or that changes in regulatory requirements or standards can be satisfied.

Many aspects of the Company's operations are also subject to increasingly stringent federal, state, local and international laws protecting the environment. Future environmental regulatory developments, such as climate change regulations in the United States and abroad could adversely affect operations and increase operating costs in the airline industry. There are certain climate change laws and regulations that have already gone into effect and that apply to the Company, including the European Union Emissions Trading Scheme (subject to

## [Table of Contents](#)

international dispute), the State of California's cap and trade regulations, environmental taxes for certain international flights, limited greenhouse gas reporting requirements and land-use planning laws which could apply to airports and could affect airlines in certain circumstances. In addition, there is the potential for additional regulatory actions in regard to the emission of greenhouse gases by the aviation industry. The precise nature of future requirements and their applicability to the Company are difficult to predict, but the financial impact to the Company and the aviation industry would likely be adverse and could be significant.

***The Company relies heavily on technology and automated systems to operate its business and any significant failure or disruption of the technology or these systems could materially harm its business.***

The Company depends on automated systems and technology to operate its business, including computerized airline reservation systems, flight operations systems, telecommunication systems and commercial websites, including [www.united.com](http://www.united.com) and [www.continental.com](http://www.continental.com). United's and Continental's websites and other automated systems must be able to accommodate a high volume of traffic and deliver important flight and schedule information, as well as process critical financial transactions. These systems could suffer substantial or repeated disruptions due to events beyond the Company's control, including natural disasters, power failures, terrorist attacks, equipment or software failures, computer viruses or cyber security attacks. Substantial or repeated website, reservations systems or telecommunication systems failures or disruptions, including failures or disruptions related to the Company's integration of technology systems, could reduce the attractiveness of the Company's services versus its competitors, materially impair its ability to market its services and operate its flights, result in the unauthorized release of confidential or otherwise protected information, and result in increased costs, lost revenue and the loss or compromise of important data.

***The Company's business relies extensively on third-party service providers. Failure of these parties to perform as expected, or interruptions in the Company's relationships with these providers or their provision of services to the Company, could have an adverse effect on the Company's financial position and results of operations.***

The Company has engaged an increasing number of third-party service providers to perform a large number of functions that are integral to its business, including regional operations, operation of customer service call centers, distribution and sale of airline seat inventory, provision of information technology infrastructure and services, provision of aircraft maintenance and repairs, provision of various utilities and performance of aircraft fueling operations, among other vital functions and services. The Company does not directly control these third-party service providers, although it does enter into agreements with many of them that define expected service performance. Any of these third-party service providers, however, may materially fail to meet their service performance commitments to the Company or agreements with such providers may be terminated. For example, flight reservations booked by customers and travel agencies via third-party global distribution systems ("GDS") may be adversely affected by disruptions in the business relationships between the Company and GDS operators. Such disruptions, including a failure to agree upon acceptable contract terms when contracts expire or otherwise become subject to renegotiation, may cause the carriers' flight information to be limited or unavailable for display, significantly increase fees for both the Company and GDS users, and impair the Company's relationships with its customers and travel agencies. The failure of any of the Company's third-party service providers to adequately perform their service obligations, or other interruptions of services, may reduce the Company's revenues and increase its expenses or prevent the Company from operating its flights and providing other services to its customers. In addition, the Company's business and financial performance could be materially harmed if its customers believe that its services are unreliable or unsatisfactory.

***UAL's obligations for funding Continental's defined benefit pension plans are affected by factors beyond UAL's control.***

Continental has defined benefit pension plans covering substantially all of its U.S. employees, other than the employees of its Chelsea Food Services division and Continental Micronesia, Inc. ("CMI"). The timing and amount of UAL's funding requirements under Continental's plans depend upon a number of factors, including



## [Table of Contents](#)

labor negotiations with the applicable employee groups and changes to pension plan benefits as well as factors outside of UAL's control, such as the number of applicable retiring employees, asset returns, interest rates and changes in pension laws. Changes to these and other factors that can significantly increase UAL's funding requirements, such as its liquidity requirements, could have a material adverse effect on UAL's financial condition.

***Union disputes, employee strikes or slowdowns, and other labor-related disruptions, as well as the integration of the United and Continental workforces in connection with the Merger, present the potential for a delay in achieving expected Merger synergies, or increased labor costs that could adversely affect the Company's operations and impair its financial performance.***

United and Continental are both highly unionized companies. As of December 31, 2011, the Company and its subsidiaries had approximately 87,000 active employees, of whom approximately 72% were represented by various U.S. labor organizations.

The successful integration of United and Continental and achievement of the anticipated benefits of the combined company depend in part on integrating United and Continental employee groups and maintaining productive employee relations. In order to fully integrate the pre-Merger represented employee groups, the Company must negotiate a joint collective bargaining agreement covering each combined group. The process for integrating the labor groups of United and Continental is governed by a combination of the Railway Labor Act (the "RLA"), the McCaskill-Bond Amendment, and where applicable, the existing provisions of each company's collective bargaining agreements and union policy. A delay in or failure to integrate the United and Continental employee groups presents the potential for delays in achieving expected Merger synergies, increased labor costs and labor disputes that could adversely affect our operations.

The Company can provide no assurance that a successful or timely resolution of labor negotiations for all amendable collective bargaining agreements will be achieved. There is a risk that unions or individual employees might pursue judicial or arbitral claims arising out of changes implemented as a result of the Merger. Employee dissatisfaction with the results of the seniority integration may lead to litigation that in some cases can delay implementation of the integrated seniority list. There is also a possibility that employees or unions could engage in job actions such as slow-downs, work-to-rule campaigns, sick-outs or other actions designed to disrupt United's and Continental's normal operations, in an attempt to pressure the companies in collective bargaining negotiations. Although the RLA makes such actions unlawful until the parties have been lawfully released to self-help, and United and Continental can seek injunctive relief against premature self-help, such actions can cause significant harm even if ultimately enjoined.

***The airline industry is highly competitive and susceptible to price discounting and changes in capacity, which could have a material adverse effect on the Company.***

The U.S. airline industry is characterized by substantial price competition. In recent years, the market share held by low-cost carriers has increased significantly and is expected to continue to increase. The increased market presence of low-cost carriers, which engage in substantial price discounting, has diminished the ability of large network carriers to achieve sustained profitability in domestic markets.

Airlines also compete for market share by increasing or decreasing their capacity, including route systems and the number of markets served. Several of the Company's domestic competitors have increased their international capacity by including service to some destinations that the Company currently serves, causing overlap in destinations served and therefore increasing competition for those destinations. In addition, the Company and certain of its competitors have implemented significant capacity reductions in recent years in response to the global recession. Further, certain of the Company's competitors may not reduce capacity or may increase capacity, thereby diminishing the expected benefit to the Company from capacity reductions. This increased competition in both domestic and international markets may have a material adverse effect on the Company's results of operations, financial condition or liquidity.

***The airline industry may undergo further bankruptcy restructuring, industry consolidation, or the creation or modification of alliances or joint ventures, any of which could have a material adverse effect on the Company.***

The Company faces and may to continue to face strong competition from other carriers due to bankruptcy restructuring, industry consolidation, and the creation and modification of alliances and joint ventures. A number of carriers have filed for bankruptcy protection in recent years and other domestic and international carriers could restructure in bankruptcy or threaten to do so in the future to reduce their costs. Most recently, AMR Corporation, the parent company of American Airlines, filed for Chapter 11 bankruptcy protection in November 2011. Carriers operating under bankruptcy protection can operate in a manner that could be adverse to the Company and could emerge from bankruptcy as more vigorous competitors.

Both the U.S. and international airline industries have experienced consolidation through a number of mergers and acquisitions. The Company is also facing stronger competition from expanded airline alliances and joint ventures. Carriers entering into and participating in airline alliances, slot swaps and/or joint ventures may also become strong competitors as they are able to coordinate routes, pool revenues and costs, and enjoy other mutual benefits, achieving many of the benefits of consolidation. "Open skies" agreements, including the agreements between the United States and the European Union and between the United States and Japan, may also give rise to additional consolidation or better integration opportunities among international carriers.

There is ongoing speculation that further airline industry consolidations or reorganizations could occur in the future. The Company routinely engages in analysis and discussions regarding its own strategic position, including alliances, asset acquisitions and divestitures and may have future discussions with other airlines regarding strategic activities. If other airlines participate in such activities, those airlines may significantly improve their cost structures or revenue generation capabilities, thereby potentially making them stronger competitors of the Company and potentially impairing the Company's ability to realize expected benefits from its own strategic relationships.

***Increases in insurance costs or reductions in insurance coverage may materially and adversely impact the Company's results of operations and financial condition.***

Following the terrorist attacks on September 11, 2001, the Company's insurance costs increased significantly and the availability of third-party war risk (terrorism) insurance decreased significantly. The Company has obtained third-party war risk (terrorism) insurance through a special program administered by the FAA. Should the government discontinue this coverage, obtaining comparable coverage from commercial underwriters could result in substantially higher premiums and more restrictive terms, if such coverage is available at all. If the Company is unable to obtain adequate third-party war risk (terrorism) insurance, its business could be materially and adversely affected.

If any of the Company's aircraft were to be involved in an accident or if the Company's property or operations were to be affected by a significant natural catastrophe or other event, the Company could be exposed to significant liability or loss. If the Company is unable to obtain sufficient insurance (including aviation hull and liability insurance and property and business interruption coverage) to cover such liabilities or losses, whether due to insurance market conditions or otherwise, its results of operations and financial condition could be materially and adversely affected.

***The Company could experience adverse publicity, harm to its brand, reduced travel demand and potential tort liability as a result of an accident or other catastrophe involving its aircraft, the aircraft of its regional carriers or the aircraft of its codeshare partners, which may result in a material adverse effect on the Company's results of operations or financial position.***

An accident or catastrophe involving an aircraft that the Company operates, or an aircraft that is operated by a codeshare partner or one of the Company's regional carriers, could have a material adverse effect on the Company if such accident created a public perception that the Company's operations, or the operations of its

## [Table of Contents](#)

codeshare partners or regional carriers, are less safe or reliable than other airlines. Such public perception could in turn cause harm to the Company's brand and reduce travel demand on the Company's flights, or the flights of its codeshare partners or regional carriers.

In addition, any such accident could expose the Company to significant tort liability. Although the Company currently maintains liability insurance in amounts and of the type the Company believes to be consistent with industry practice to cover damages arising from any such accident, and the Company's codeshare partners and regional carriers carry similar insurance and generally indemnify the Company for their operations, if the Company's liability exceeds the applicable policy limits or the ability of another carrier to indemnify it, the Company could incur substantial losses from an accident which may result in a material adverse effect on the Company's results of operations or financial position.

### ***The Company's results of operations fluctuate due to seasonality and other factors associated with the airline industry.***

Due to greater demand for air travel during the spring and summer months, revenues in the airline industry in the second and third quarters of the year are generally stronger than revenues in the first and fourth quarters of the year, which are periods of lower travel demand. The Company's results of operations generally reflect this seasonality, but have also been impacted by numerous other factors that are not necessarily seasonal including, among others, the imposition of excise and similar taxes, extreme or severe weather, air traffic control congestion, geological events, natural disasters, changes in the competitive environment due to industry consolidation and other factors and general economic conditions. As a result, the Company's quarterly operating results are not necessarily indicative of operating results for an entire year and historical operating results in a quarterly or annual period are not necessarily indicative of future operating results.

### ***Terrorist attacks or international hostilities, or the fear of terrorist attacks or hostilities, even if not made directly on the airline industry, could negatively affect the Company and the airline industry.***

The terrorist attacks on September 11, 2001 involving commercial aircraft severely and adversely impacted each of United's and Continental's financial condition and results of operations, as well as the prospects for the airline industry. Among the effects experienced from the September 11, 2001 terrorist attacks were substantial flight disruption costs caused by the FAA-imposed temporary grounding of the U.S. airline industry's fleet, significantly increased security costs and associated passenger inconvenience, increased insurance costs, substantially higher ticket refunds and significantly decreased traffic and passenger revenue.

Additional terrorist attacks, even if not made directly on the airline industry, or the fear of or the precautions taken in anticipation of such attacks (including elevated national threat warnings or selective cancellation or redirection of flights) could materially and adversely affect the Company and the airline industry. Wars and other international hostilities could also have a material adverse impact on the Company's financial condition, liquidity and results of operations. The Company's financial resources may not be sufficient to absorb the adverse effects of any future terrorist attacks or other international hostilities.

### ***An outbreak of a disease or similar public health threat could have a material adverse impact on the Company's business, financial position and results of operations.***

An outbreak of a disease that affects travel demand or travel behavior, such as Severe Acute Respiratory Syndrome, avian flu or H1N1 virus, or other illness, or travel restrictions or reduction in the demand for air travel caused by similar public health threats in the future, could have a material adverse impact on the Company's business, financial condition and results of operations.

***The Company may never realize the full value of its intangible assets or its long-lived assets causing it to record impairments that may negatively affect its financial position and results of operations.***

In accordance with applicable accounting standards, the Company is required to test its indefinite-lived intangible assets for impairment on an annual basis on October 1 of each year, or more frequently if conditions indicate that an impairment may have occurred. In addition, the Company is required to test certain of its other assets for impairment if conditions indicate that an impairment may have occurred.

During the years ended December 31, 2010 and 2009, the Company performed impairment tests of certain intangible assets and certain long-lived assets (principally aircraft, related spare engines and spare parts). The interim impairment tests were due to events and changes in circumstances that indicated an impairment might have occurred. Certain of the factors deemed by management to have indicated that impairments may have occurred include a significant decrease in actual and forecasted revenues, record high fuel prices, significant losses, a weak U.S. economy, and changes in the planned use of assets. As a result of the impairment testing, the Company recorded significant impairment charges as described in Note 21 to its financial statements for the year ended December 31, 2011, included in its Annual Report on Form 10-K incorporated by reference in this Prospectus Supplement. The Company may be required to recognize additional impairments in the future due to, among other factors, extreme fuel price volatility, tight credit markets, a decline in the fair value of certain tangible or intangible assets, unfavorable trends in historical or forecasted results of operations and cash flows and an uncertain economic environment, as well as other uncertainties. The Company can provide no assurance that a material impairment charge of tangible or intangible assets will not occur in a future period. The value of our aircraft could be impacted in future periods by changes in supply and demand for these aircraft. Such changes in supply and demand for certain aircraft types could result from grounding of aircraft by the Company or other carriers. An impairment charge could have a material adverse effect on the Company's financial position and results of operations.

***The Company's ability to use its net operating loss carryforwards to offset future taxable income for U.S. federal income tax purposes may be significantly limited due to various circumstances, including certain possible future transactions involving the sale or issuance of UAL common stock, or if taxable income does not reach sufficient levels.***

As of December 31, 2011, UAL reported consolidated federal net operating loss ("NOL") carryforwards of approximately \$10.0 billion.

The Company's ability to use its NOL carryforwards may be limited if it experiences an "ownership change" as defined in Section 382 ("Section 382") of the Internal Revenue Code of 1986, as amended (the "Code"). An ownership change generally occurs if certain stockholders increase their aggregate percentage ownership of a corporation's stock by more than 50 percentage points over their lowest percentage ownership at any time during the testing period, which is generally the three-year period preceding any potential ownership change.

There is no assurance that the Company will not experience a future ownership change under Section 382 that may significantly limit or possibly eliminate its ability to use its NOL carryforwards. Potential future transactions involving the sale or issuance of UAL common stock, including the exercise of conversion options under the terms of the Company's convertible debt, repurchase of such debt with UAL common stock, issuance of UAL common stock for cash and the acquisition or disposition of such stock by a stockholder owning 5% or more of UAL common stock, or a combination of such transactions, may increase the possibility that the Company will experience a future ownership change under Section 382.

Under Section 382, a future ownership change would subject the Company to additional annual limitations that apply to the amount of pre-ownership change NOLs that may be used to offset post-ownership change taxable income. This limitation is generally determined by multiplying the value of a corporation's stock immediately before the ownership change by the applicable long-term tax-exempt rate. Any unused annual

## [Table of Contents](#)

limitation may, subject to certain limits, be carried over to later years, and the limitation may under certain circumstances be increased by built-in gains in the assets held by such corporation at the time of the ownership change. This limitation could cause the Company's U.S. federal income taxes to be greater, or to be paid earlier, than they otherwise would be, and could cause all or a portion of the Company's NOL carryforwards to expire unused. Similar rules and limitations may apply for state income tax purposes. The Company's ability to use its NOL carryforwards will also depend on the amount of taxable income it generates in future periods. Its NOL carryforwards may expire before the Company can generate sufficient taxable income to use them in full.

### **Risk Factors Relating to the Certificates and the Offering**

#### ***The Equipment Notes will not be obligations of UAL or United.***

The Equipment Notes to be held for the Trusts will be the obligations of Continental. None of UAL, United or any of their respective subsidiaries (other than Continental) is required to become an obligor with respect to, or a guarantor of, the Equipment Notes. You should not expect UAL, United or any of their respective subsidiaries (other than Continental) to participate in making payments in respect of the Equipment Notes. Although Continental expects that it and United will be combined as a single legal entity, no assurance can be given that this will occur prior to the final maturity of the Equipment Notes.

#### ***The Appraisals are only estimates of Aircraft value.***

Three independent appraisal and consulting firms have prepared appraisals of the Aircraft. Letters summarizing such appraisals are annexed to this Prospectus Supplement as Appendix II. Such appraisals are based on varying assumptions and methodologies, which differ among the appraisers, and were prepared without physical inspection of the Aircraft. Appraisals that are based on other assumptions and methodologies may result in valuations that are materially different from those contained in such appraisals. See "Description of the Aircraft and the Appraisals — The Appraisals".

There are particular uncertainties with respect to the appraised value of the Boeing 787-8 aircraft because it is a newly-developed model first delivered to a commercial airline in September 2011. As a result, the performance characteristics of the Boeing 787-8 aircraft have not been demonstrated by extensive commercial airline operations. In addition, secondary market values for the aircraft have not been established. Also, the appraisal and consulting firms that have prepared the appraisals of the Aircraft have less experience appraising Boeing 787-8 aircraft as compared to other aircraft models that have been in operation in greater number for a longer period of time.

An appraisal is only an estimate of value. It does not indicate the price at which an Aircraft may be purchased from the Aircraft manufacturer. Nor should an appraisal be relied upon as a measure of realizable value. The proceeds realized upon a sale of any Aircraft may be less than its appraised value. In particular, the appraisals of the new Aircraft are estimates of values as of delivery dates, most of which are in the future. The value of an Aircraft if remedies are exercised under the applicable Indenture will depend on market and economic conditions, the supply of similar aircraft, the availability of buyers, the condition of the Aircraft and other factors. Accordingly, there can be no assurance that the proceeds realized upon any such exercise of remedies would be sufficient to satisfy in full payments due on the Certificates.

#### ***Certain Certificateholders may not participate in controlling the exercise of remedies in a default scenario.***

If an Indenture Default is continuing, subject to certain conditions, the Loan Trustee under such Indenture will be directed by the "Controlling Party" in exercising remedies under such Indenture, including accelerating the applicable Equipment Notes or foreclosing the lien on the Aircraft securing such Equipment Notes. See "Description of the Certificates — Indenture Defaults and Certain Rights Upon an Indenture Default".

## [Table of Contents](#)

The Controlling Party will be:

- The Class A Trustee.
- Upon payment of final distributions to the holders of Class A Certificates, the Class B Trustee.
- Under certain circumstances, and notwithstanding the foregoing, the Liquidity Provider with the largest amount owed to it.

As a result of the foregoing, if the Trustee for a Class of Certificates is not the Controlling Party with respect to an Indenture, the Certificateholders of that Class will have no rights to participate in directing the exercise of remedies under such Indenture.

***The exercise of remedies over Equipment Notes may result in shortfalls without further recourse.***

During the continuation of any Indenture Default under an Indenture, the Equipment Notes issued under such Indenture may be sold in the exercise of remedies with respect to that Indenture, subject to certain limitations. See “Description of the Intercreditor Agreement — Intercreditor Rights — Limitation on Exercise of Remedies”. The market for Equipment Notes during any Indenture Default may be very limited, and there can be no assurance as to the price at which they could be sold. If any Equipment Notes are sold for less than their outstanding principal amount, certain Certificateholders will receive a smaller amount of principal distributions under the relevant Indenture than anticipated and will not have any claim for the shortfall against Continental, any Liquidity Provider or any Trustee.

***Escrowed funds and cash collateral will not be entitled to the benefits of Section 1110, and cross-defaults may not be required to be cured under Section 1110.***

Amounts deposited under the Escrow Agreements are not property of Continental and are not entitled to the benefits of Section 1110 of the U.S. Bankruptcy Code. Any cash collateral held as a result of the cross-collateralization of the Equipment Notes also would not be entitled to the benefits of Section 1110 of the U.S. Bankruptcy Code. Any default arising under an Indenture solely by reason of the cross-default in such Indenture may not be of a type required to be cured under Section 1110 of the U.S. Bankruptcy Code.

***Escrowed funds may be returned if they are not used to buy Equipment Notes.***

Under certain circumstances, all of the funds held in escrow as Deposits may not be used to purchase Equipment Notes by the deadline established for purposes of this Offering. See “Description of the Deposit Agreements — Unused Deposits”. If any funds remain as Deposits with respect to any Trust after such deadline, they will be withdrawn by the Escrow Agent for such Trust and distributed, with accrued and unpaid interest but without any premium, to the Certificateholders of such Trust. See “Description of the Deposit Agreements — Unused Deposits”.

***Boeing has rescheduled deliveries of Boeing 787-8 aircraft on several occasions, and any further delay in the delivery of aircraft to be financed pursuant to this Offering may extend the period for financings under this Offering and could result in the return of escrowed funds.***

The Boeing 787-8 aircraft is a newly-developed model that was initially certificated by the FAA in August 2011, and the first delivery of such an aircraft to a commercial airline by Boeing occurred in September 2011. During the course of development of this model, Boeing rescheduled deliveries on several occasions.

Continental cannot predict the extent to which deliveries of new Aircraft by Boeing intended to be financed pursuant to this Offering may be further delayed. The March 31, 2013 deadline for purposes of financing Aircraft pursuant to this Offering may be extended to June 30, 2013, if Equipment Notes relating to all Aircraft have not been purchased by the Trustees on or prior to March 31, 2013 due to any reason beyond the control of

## [Table of Contents](#)

Continental and not occasioned by Continental's fault or negligence. These deadlines are subject to further extension of up to 60 days if a labor strike occurs at Boeing during the period for financings pursuant to this Offering. See "Description of the Aircraft and Appraisals — Timing of Financing the Aircraft". If Equipment Notes relating to all Aircraft have not been purchased by the deadline established for purposes of this Offering, unused funds held in escrow will be returned to Certificateholders. See "— Escrowed funds may be returned if they are not used to buy Equipment Notes".

### ***There may be a limited market for resale of Certificates.***

Prior to this Offering, there has been no public market for the Certificates. Neither Continental nor any Trust intends to apply for listing of the Certificates on any securities exchange or otherwise. The Underwriters may assist in resales of the Certificates, but they are not required to do so. A secondary market for the Certificates may not develop. If a secondary market does develop, it might not continue or it might not be sufficiently liquid to allow you to resell any of your Certificates.

## USE OF PROCEEDS

The proceeds from the sale of the Certificates being offered hereby will be used to purchase Equipment Notes issued by Continental during the Delivery Period. The Equipment Notes will be issued to finance Continental's purchase of 14 new Boeing 737-924ER Aircraft and four new Boeing 787-8 Aircraft and to refinance debt secured by three Boeing 737-924ER Aircraft that Continental acquired in 2009. Such debt to be refinanced bears interest at a floating rate based on the lender's cost of funds plus a margin, which interest rate is currently 5.04% per annum. Such debt to be refinanced has a scheduled maturity date in 2019. Before the proceeds are used to buy Equipment Notes, such proceeds from the sale of the Certificates of each Trust will be deposited with the Depository on behalf of the applicable Escrow Agent for the benefit of the holders of such Certificates.

## THE COMPANY

Continental is a major United States air carrier engaged in the business of transporting passengers, cargo and mail. Including its regional operations, Continental operates approximately 2,400 flights a day to more than 270 U.S. domestic and international destinations. As of December 31, 2011, Continental served 150 domestic and 129 international destinations and offered additional connecting service through alliances with domestic and foreign carriers. Continental directly served 26 trans-Atlantic destinations, 10 Canadian cities, 22 Caribbean destinations, seven South American cities, and six trans-Pacific destinations from the U.S. mainland as of December 31, 2011. In addition, Continental provides service to more destinations in Mexico and Central America than any other U.S. airline, serving 40 cities. Through its Guam hub, CMI provides extensive service in the western Pacific, including service to more Japanese cities than any other U.S. carrier. Continental's executive offices are located at 1600 Smith Street, Houston, Texas 77002. Continental's telephone number is (713) 324-2950 and its website is [www.united.com](http://www.united.com). Information contained on Continental's website is not part of, and is not incorporated in, this Prospectus Supplement.

On October 1, 2010, Continental became a wholly-owned subsidiary of UAL, as a result of the Merger. Continental expects that Continental and United will be combined as a single legal entity at some subsequent date. In March 2012, Continental and United migrated to a single passenger service system, allowing them to operate using a single carrier code, flight schedule, inventory, website and departure control system.



## DESCRIPTION OF THE CERTIFICATES

The following summary describes the material terms of the Certificates. The summary does not purport to be complete and is qualified in its entirety by reference to all of the provisions of the Basic Agreement, which was filed with the Securities and Exchange Commission (the “Commission”) as an exhibit to the Company’s Current Report on Form 8-K dated September 25, 1997, and to all of the provisions of the Certificates, the Trust Supplements, the Deposit Agreements, the Escrow Agreements, the Intercreditor Agreement and the trust supplements applicable to the Successor Trusts, each of which will be filed as an exhibit to a Current Report on Form 8-K to be filed by Continental with the Commission. Except as otherwise indicated, the following summary relates to each of the Trusts and the Certificates issued by each Trust. The references to Sections in parentheses in the following summary are to the relevant Sections of the Basic Agreement unless otherwise indicated.

### General

Each Pass Through Certificate (collectively, the “Certificates”) will represent a fractional undivided interest in one of the two Continental Airlines 2012-1 Pass Through Trusts (the “Class A Trust” and the “Class B Trust” and, collectively, the “Trusts”). (Section 2.01) The Trusts will be formed pursuant to a pass through trust agreement between Continental and Wilmington Trust Company, as trustee (the “Trustee”), dated as of September 25, 1997 (the “Basic Agreement”), and two separate supplements thereto (each, a “Trust Supplement” and, together with the Basic Agreement, collectively, the “Pass Through Trust Agreements”) relating to such Trusts between Continental and the Trustee, as trustee under the Class A Trust (the “Class A Trustee”) and trustee under the Class B Trust (the “Class B Trustee”). The Certificates to be issued by the Class A Trust and the Class B Trust are referred to herein as the “Class A Certificates” and the “Class B Certificates”.

Each Certificate will represent a fractional undivided interest in the Trust created by the Basic Agreement and the applicable Trust Supplement pursuant to which such Certificate is issued. The Trust Property of each Trust (the “Trust Property”) will consist of:

- Subject to the Intercreditor Agreement, Equipment Notes acquired under the Note Purchase Agreement and issued on a recourse basis by Continental in a separate secured loan transaction in connection with the financing by Continental of each Aircraft during the Delivery Period and all monies paid on such Equipment Notes and any proceeds from any sale of such Equipment Notes held in such Trust. Equipment Notes held in each Trust will be registered in the name of the Subordination Agent on behalf of such Trust for purposes of giving effect to provisions of the Intercreditor Agreement.
- The rights of such Trust to acquire Equipment Notes under the Note Purchase Agreement.
- The rights of such Trust under the applicable Escrow Agreement to request the Escrow Agent to withdraw from the Depository funds sufficient to enable such Trust to purchase Equipment Notes after the initial issuance date of the Certificates (the “Issuance Date”) during the Delivery Period.
- The rights of such Trust under the Intercreditor Agreement (including all monies receivable in respect of such rights).
- All monies receivable under the Liquidity Facility for such Trust.
- Funds from time to time deposited with the applicable Trustee in accounts relating to such Trust (such as interest and principal payments on the Equipment Notes held in such Trust).

The Certificates of each Trust will be issued in fully registered form only and will be subject to the provisions described below under “— Book-Entry; Delivery and Form”. The Certificates will be issued only in minimum denominations of \$1,000 or integral multiples thereof, except that one Certificate of each Trust may be issued in a different denomination. (Section 3.01)

## [Table of Contents](#)

The Certificates represent interests in the respective Trusts, and all payments and distributions thereon will be made only from the Trust Property of the related Trust. (Section 3.09) The Certificates do not represent an interest in or obligation of Continental, any Trustee, any of the Loan Trustees, any Liquidity Provider or any affiliate of any of the foregoing.

Pursuant to the Escrow Agreement applicable to each Trust, the Certificateholders of such Trust as holders of the Escrow Receipts affixed to each Certificate are entitled to certain rights with respect to the Deposits relating to such Trust. Accordingly, any transfer of a Certificate will have the effect of transferring the corresponding rights with respect to the Deposits, and rights with respect to the Deposits may not be separately transferred by holders of the Certificates (the "Certificateholders"). Rights with respect to the Deposits and the Escrow Agreement relating to a Trust, except for the right to request withdrawals for the purchase of Equipment Notes, will not constitute Trust Property of such Trust.

### **Payments and Distributions**

Payments of interest on the Deposits with respect to each Trust and payments of principal, premium (if any) and interest on the Equipment Notes or with respect to other Trust Property held in each Trust will be distributed by the Paying Agent (in the case of the Deposits) or by the Trustee (in the case of Trust Property of such Trust) to Certificateholders of such Trust on the date receipt of such payment is confirmed, except in the case of certain types of Special Payments.

#### ***Interest***

The Deposits held with respect to each Trust and the Equipment Notes held in each Trust will accrue interest at the applicable rate per annum for Certificates issued by such Trust set forth on the cover page of this Prospectus Supplement, payable on April 11 and October 11 of each year, commencing on October 11, 2012 (or, in the case of Equipment Notes issued on or after such date, commencing on the first April 11 or October 11 to occur after such Equipment Notes are issued). Such interest payments will be distributed to Certificateholders of such Trust on each such date until the final Distribution Date for such Trust, subject in the case of payments on the Equipment Notes to the Intercreditor Agreement. Interest is calculated on the basis of a 360-day year consisting of twelve 30-day months.

Payments of interest applicable to the Certificates issued by each of the Trusts will be supported by a separate Liquidity Facility to be provided by the Liquidity Provider for the benefit of the holders of such Certificates in an aggregate amount sufficient to pay interest thereon at the Stated Interest Rate for such Trust on up to three successive Regular Distribution Dates (without regard to any future payments of principal on such Certificates), except that no Liquidity Facility will cover interest payable by the Depositary on the Deposits. The Liquidity Facility for any Class of Certificates does not provide for drawings or payments thereunder to pay for principal of or premium, if any, on the Certificates of such Class, any interest on the Certificates of such Class in excess of the Stated Interest Rate for such Certificates, or, notwithstanding the subordination provisions of the Intercreditor Agreement, principal of or interest or premium, if any, on the Certificates of any other Class. Therefore, only the holders of the Certificates to be issued by a particular Trust will be entitled to receive and retain the proceeds of drawings under the Liquidity Facility for such Trust. See "Description of the Liquidity Facilities".

#### ***Principal***

Payments of principal of the Equipment Notes are scheduled to be received by the Trustees on April 11 and October 11 in certain years depending upon the terms of the Equipment Notes held in such Trust.

Scheduled payments of interest on the Deposits and of interest or principal on the Equipment Notes are herein referred to as "Scheduled Payments", and April 11 and October 11 of each year, commencing on

## [Table of Contents](#)

October 11, 2012, until the final expected Regular Distribution Date are herein referred to as “Regular Distribution Dates”. See “Description of the Equipment Notes — Principal and Interest Payments”. The “Final Maturity Date” for the Class A Certificates is October 11, 2025 and for the Class B Certificates is October 11, 2021.

### ***Distributions***

The Paying Agent with respect to each Escrow Agreement will distribute on each Regular Distribution Date to the Certificateholders of the Trust to which such Escrow Agreement relates all Scheduled Payments received in respect of the related Deposits, the receipt of which is confirmed by such Paying Agent on such Regular Distribution Date. The Trustee of each Trust will distribute, subject to the Intercreditor Agreement, on each Regular Distribution Date to the Certificateholders of such Trust all Scheduled Payments received in respect of Equipment Notes held on behalf of such Trust, the receipt of which is confirmed by such Trustee on such Regular Distribution Date. Each Certificateholder of each Trust will be entitled to receive its proportionate share, based upon its fractional interest in such Trust, of any distribution in respect of Scheduled Payments of interest on the Deposits relating to such Trust and, subject to the Intercreditor Agreement, of principal or interest on Equipment Notes held on behalf of such Trust. Each such distribution of Scheduled Payments will be made by the applicable Paying Agent or Trustee to the Certificateholders of record of the relevant Trust on the record date applicable to such Scheduled Payment subject to certain exceptions. (Sections 4.01 and 4.02; Escrow Agreements, Section 2.03) If a Scheduled Payment is not received by the applicable Paying Agent or Trustee on a Regular Distribution Date but is received within five days thereafter, it will be distributed on the date received to such holders of record. If it is received after such five-day period, it will be treated as a Special Payment and distributed as described below.

Any payment in respect of, or any proceeds of, any Equipment Note or Collateral under (and as defined in) any Indenture other than a Scheduled Payment (each, a “Special Payment”) will be distributed on, in the case of an early redemption or a purchase of any Equipment Note, the date of such early redemption or purchase (which shall be a Business Day), and otherwise on the Business Day specified for distribution of such Special Payment pursuant to a notice delivered by each Trustee as soon as practicable after such Trustee has received funds for such Special Payment (each, a “Special Distribution Date”). Any such distribution will be subject to the Intercreditor Agreement. Any unused Deposits to be distributed after the Delivery Period Termination Date or the occurrence of a Triggering Event, together with accrued and unpaid interest thereon (each, also a “Special Payment”), will be distributed on a date 25 days after the Paying Agent has received notice of the event requiring such distribution (also, a “Special Distribution Date”). However, if such date is within ten days before or after a Regular Distribution Date, such Special Payment shall be made on such Regular Distribution Date.

“Triggering Event” means (x) the occurrence of an Indenture Default under all Indentures resulting in a PTC Event of Default with respect to the most senior Class of Certificates then outstanding, (y) the acceleration of all of the outstanding Equipment Notes (provided that during the Delivery Period the aggregate principal amount thereof exceeds \$365 million) or (z) certain bankruptcy or insolvency events involving Continental.

Each Paying Agent, in the case of the Deposits, and each Trustee, in the case of Trust Property, will mail a notice to the Certificateholders of the applicable Trust stating the scheduled Special Distribution Date, the related record date, the amount of the Special Payment and the reason for the Special Payment. In the case of a redemption or purchase of the Equipment Notes held in the related Trust or any distribution of unused Deposits after the Delivery Period Termination Date or the occurrence of a Triggering Event, such notice will be mailed not less than 15 days prior to the date such Special Payment is scheduled to be distributed, and in the case of any other Special Payment, such notice will be mailed as soon as practicable after the applicable Trustee has confirmed that it has received funds for such Special Payment. (Section 4.02(c); Trust Supplements, Section 3.03; Escrow Agreements, Sections 2.03 and 2.06) Each distribution of a Special Payment, other than a final distribution, on a Special Distribution Date for any Trust will be made by the applicable Paying Agent or Trustee, as the case may be, to the Certificateholders of record of such Trust on the record date applicable to such

## [Table of Contents](#)

Special Payment. (Section 4.02(b); Escrow Agreements, Section 2.03) See “— Indenture Defaults and Certain Rights Upon an Indenture Default” and “Description of the Equipment Notes — Redemption”.

Each Pass Through Trust Agreement requires that the related Trustee establish and maintain, for the related Trust and for the benefit of the Certificateholders of such Trust, one or more non-interest bearing accounts (the “Certificate Account”) for the deposit of payments representing Scheduled Payments received by such Trustee. Each Pass Through Trust Agreement requires that the related Trustee establish and maintain, for the related Trust and for the benefit of the Certificateholders of such Trust, one or more accounts (the “Special Payments Account”) for the deposit of payments representing Special Payments received by such Trustee, which shall be non-interest bearing except in certain circumstances where such Trustee may invest amounts in such account in certain permitted investments. Pursuant to the terms of each Pass Through Trust Agreement, the related Trustee is required to deposit any Scheduled Payments relating to the applicable Trust received by it in the Certificate Account of such Trust and to deposit any Special Payments so received by it in the Special Payments Account of such Trust. (Section 4.01; Trust Supplements, Section 3.02) All amounts so deposited will be distributed by the related Trustee on a Regular Distribution Date or a Special Distribution Date, as appropriate. (Section 4.02; Trust Supplements, Section 3.03)

Each Escrow Agreement requires that the Paying Agent establish and maintain, for the benefit of the Receiptholders, one or more accounts (the “Paying Agent Account”), which shall be non-interest bearing. Pursuant to the terms of the Escrow Agreements, the Paying Agent is required to deposit interest on Deposits relating to a Trust and any unused Deposits withdrawn by the Escrow Agent in the related Paying Agent Account. All amounts so deposited will be distributed by the Paying Agent on a Regular Distribution Date or Special Distribution Date, as appropriate.

The final distribution for each Trust will be made only upon presentation and surrender of the Certificates for such Trust at the office or agency of the Trustee specified in the notice given by the Trustee of such final distribution. The Trustee will mail such notice of the final distribution to the Certificateholders of such Trust, specifying the date set for such final distribution and the amount of such distribution. (Trust Supplements, Section 7.01(a)) See “— Termination of the Trusts” below. Distributions in respect of Certificates issued in global form will be made as described in “— Book-Entry; Delivery and Form” below.

If any Distribution Date is a Saturday, Sunday or other day on which commercial banks are authorized or required to close in New York, New York, Chicago, Illinois or Wilmington, Delaware (any other day being a “Business Day”), distributions scheduled to be made on such Regular Distribution Date or Special Distribution Date will be made on the next succeeding Business Day, without additional interest.

### **Pool Factors**

The “Pool Balance” for each Trust or for the Certificates issued by any Trust indicates, as of any date, the original aggregate face amount of the Certificates of such Trust less the aggregate amount of all payments as of such date made in respect of the Certificates of such Trust or in respect of Deposits relating to such Trust other than payments made in respect of interest or premium or reimbursement of any costs or expenses incurred in connection therewith. The Pool Balance for each Trust or for the Certificates issued by any Trust as of any Distribution Date shall be computed after giving effect to any special distribution with respect to unused Deposits, if any, payment of principal of the Equipment Notes or payment with respect to other Trust Property held in such Trust and the distribution thereof to be made on that date. (Trust Supplements, Section 2.01)

The “Pool Factor” for each Trust as of any Distribution Date is the quotient (rounded to the seventh decimal place) computed by dividing (i) the Pool Balance by (ii) the original aggregate face amount of the Certificates of such Trust. The Pool Factor for each Trust or for the Certificates issued by any Trust as of any Distribution Date shall be computed after giving effect to any special distribution with respect to unused Deposits, payment of principal of the Equipment Notes or payments with respect to other Trust Property held in such Trust and the

## [Table of Contents](#)

distribution thereof to be made on that date. (Trust Supplements, Section 2.01) The Pool Factor for each Trust will be 1.0000000 on the date of issuance of the Certificates; thereafter, the Pool Factor for each Trust will decline as described herein to reflect reductions in the Pool Balance of such Trust. The amount of a Certificateholder's pro rata share of the Pool Balance of a Trust can be determined by multiplying the face amount of the holder's Certificate of such Trust by the Pool Factor for such Trust as of the applicable Distribution Date. Notice of the Pool Factor and the Pool Balance for each Trust will be mailed to Certificateholders of such Trust on each Distribution Date. (Trust Supplements, Section 3.01)

The following table sets forth the expected aggregate principal amortization schedule for the Equipment Notes held in each Trust (the "Assumed Amortization Schedule") and resulting Pool Factors with respect to such Trust. The scheduled distribution of principal payments for any Trust would be affected if Equipment Notes with respect to any Aircraft are not acquired by such Trust, if the original principal amount of any Equipment Notes held in such Trust is less than the assumed original principal amount, if any Equipment Notes held in such Trust are redeemed or purchased or if a default in payment on such Equipment Notes occurs. Accordingly, the aggregate principal amortization schedule applicable to a Trust and the resulting Pool Factors may differ from those set forth in the following table.

<u>Date</u>	<u>Class A</u>		<u>Class B</u>	
	<u>Scheduled Principal Payments</u>	<u>Expected Pool Factor</u>	<u>Scheduled Principal Payments</u>	<u>Expected Pool Factor</u>
At Issuance	\$ 0.00	1.0000000	\$ 0.00	1.0000000
October 11, 2012	0.00	1.0000000	0.00	1.0000000
April 11, 2013	0.00	1.0000000	0.00	1.0000000
October 11, 2013	18,531,708.55	0.9753906	7,049,234.20	0.9493236
April 11, 2014	18,531,708.55	0.9507813	7,049,234.20	0.8986473
October 11, 2014	18,531,708.53	0.9261719	7,049,234.21	0.8479709
April 11, 2015	18,531,708.56	0.9015626	7,049,234.19	0.7972945
October 11, 2015	18,531,708.55	0.8769532	7,049,234.22	0.7466182
April 11, 2016	18,531,708.52	0.8523438	7,049,234.15	0.6959418
October 11, 2016	18,531,708.47	0.8277345	7,049,234.25	0.6452655
April 11, 2017	18,531,708.57	0.8031251	7,049,234.17	0.5945891
October 11, 2017	18,531,708.56	0.7785158	7,049,234.20	0.5439127
April 11, 2018	18,531,708.55	0.7539064	7,049,234.21	0.4932364
October 11, 2018	18,531,708.54	0.7292971	7,049,234.21	0.4425600
April 11, 2019	18,531,708.52	0.7046877	7,049,234.18	0.3918836
October 11, 2019	18,531,708.55	0.6800783	7,049,234.21	0.3412073
April 11, 2020	18,531,708.55	0.6554690	47,462,955.40	0.0000000
October 11, 2020	18,531,708.55	0.6308596	0.00	0.0000000
April 11, 2021	18,531,708.54	0.6062503	0.00	0.0000000
October 11, 2021	18,531,708.50	0.5816409	0.00	0.0000000
April 11, 2022	18,531,708.58	0.5570315	0.00	0.0000000
October 11, 2022	18,531,708.52	0.5324222	0.00	0.0000000
April 11, 2023	18,531,708.52	0.5078128	0.00	0.0000000
October 11, 2023	18,531,708.52	0.4832035	0.00	0.0000000
April 11, 2024	363,869,120.70	0.0000000	0.00	0.0000000

The Pool Factor and Pool Balance of each Trust will be recomputed if there has been an early redemption, purchase, or default in the payment of principal or interest in respect of one or more of the Equipment Notes held in a Trust, as described in "— Indenture Defaults and Certain Rights Upon an Indenture Default" and "Description of the Equipment Notes — Redemption", the original principal amount of any Equipment Notes held in such Trust is less than the assumed original principal amount or a special distribution has been made attributable to unused Deposits after the Delivery Period Termination Date or the occurrence of a Triggering

## [Table of Contents](#)

Event, as described in “Description of the Deposit Agreements”. If the principal payments scheduled for a Regular Distribution Date prior to the Delivery Period Termination Date are changed, notice thereof will be mailed by the Trustee to the Certificateholders by no later than the 15th day prior to such Regular Distribution Date. In the event of (i) any other change in the scheduled repayments from the Assumed Amortization Schedule or (ii) any such redemption, purchase, default or special distribution, the Pool Factors and the Pool Balances of each Trust so affected will be recomputed after giving effect thereto and notice thereof will be mailed by the Trustee to the Certificateholders of such Trust promptly after the Delivery Period Termination Date in the case of clause (i) and promptly after the occurrence of any event described in clause (ii).

### **Reports to Certificateholders**

On each Distribution Date, the applicable Paying Agent and Trustee will include with each distribution by it of a Scheduled Payment or Special Payment to Certificateholders of the related Trust a statement setting forth the following information (per \$1,000 face amount of Certificate for such Trust, except as to the amounts described in items (a) and (f) below):

- (a) The aggregate amount of funds distributed on such Distribution Date under the Pass Through Trust Agreement and under the Escrow Agreement, indicating the amount allocable to each source, including any portion thereof paid by the Liquidity Provider.
- (b) The amount of such distribution under the Pass Through Trust Agreement allocable to principal and the amount allocable to premium, if any.
- (c) The amount of such distribution under the Pass Through Trust Agreement allocable to interest.
- (d) The amount of such distribution under the Escrow Agreement allocable to interest.
- (e) The amount of such distribution under the Escrow Agreement allocable to unused Deposits, if any.
- (f) The Pool Balance and the Pool Factor for such Trust. (Trust Supplements, Section 3.01(a))

So long as the Certificates are registered in the name of DTC or its nominee, on the record date prior to each Distribution Date, the applicable Trustee will request that DTC post on its Internet bulletin board a securities position listing setting forth the names of all DTC Participants reflected on DTC’s books as holding interests in the Certificates on such record date. On each Distribution Date, the applicable Paying Agent and Trustee will mail to each such DTC Participant the statement described above and will make available additional copies as requested by such DTC Participant for forwarding to Certificate Owners. (Section 4.03(a); Trust Supplements, Section 3.01(a))

In addition, after the end of each calendar year, the applicable Trustee and Paying Agent will furnish to each Certificateholder of each Trust at any time during the preceding calendar year a statement containing the sum of the amounts determined pursuant to clauses (a), (b), (c), (d) and (e) above with respect to such Trust for such calendar year or, in the event such person was a Certificateholder of such Trust during only a portion of such calendar year, for the applicable portion of such calendar year, and such other items as are readily available to such Trustee and which a Certificateholder of such Trust shall reasonably request as necessary for the purpose of such Certificateholder’s preparation of its U.S. federal income tax returns. (Trust Supplements, Section 3.01(b)) Such statement and such other items shall be prepared on the basis of information supplied to the applicable Trustee by the DTC Participants and shall be delivered by such Trustee to such DTC Participants to be available for forwarding by such DTC Participants to Certificate Owners in the manner described above. (Trust Supplements, Section 3.01(b)) At such time, if any, as the Certificates are issued in the form of definitive certificates, the applicable Paying Agent and Trustee will prepare and deliver the information described above to each Certificateholder of record of each Trust as the name and period of ownership of such Certificateholder appears on the records of the registrar of the Certificates.

Each Trustee is required to provide promptly to Certificateholders of the related Trust all material non-confidential information received by such Trustee from Continental. (Trust Supplements, Section 3.01(e))

## **Indenture Defaults and Certain Rights Upon an Indenture Default**

Upon the occurrence and continuation of an Indenture Default under an Indenture, the Controlling Party will direct the Subordination Agent, as the holder of Equipment Notes issued under such Indenture, which in turn will direct the Loan Trustee under such Indenture in the exercise of remedies thereunder and may accelerate and sell all (but not less than all) of the Equipment Notes issued under such Indenture or sell the collateral under such Indenture to any person, subject to certain limitations. See “Description of the Intercreditor Agreement — Intercreditor Rights — Limitation on Exercise of Remedies”. The proceeds of any such sale will be distributed pursuant to the provisions of the Intercreditor Agreement. Any such proceeds so distributed to any Trustee upon any such sale shall be deposited in the applicable Special Payments Account and shall be distributed to the Certificateholders of the applicable Trust on a Special Distribution Date. (Sections 4.01 and 4.02) The market for Equipment Notes at the time of the existence of an Indenture Default may be very limited and there can be no assurance as to the price at which they could be sold. If any such Equipment Notes are sold for less than their outstanding principal amount, certain Certificateholders will receive a smaller amount of principal distributions under the relevant Indenture than anticipated and will not have any claim for the shortfall against Continental, any Liquidity Provider or any Trustee.

Any amount, other than Scheduled Payments received on a Regular Distribution Date or within five days thereafter, distributed to the Trustee of any Trust by the Subordination Agent on account of any Equipment Note or Collateral under (and as defined in) any Indenture held in such Trust following an Indenture Default will be deposited in the Special Payments Account for such Trust and will be distributed to the Certificateholders of such Trust on a Special Distribution Date. (Sections 4.01 and 4.02; Trust Supplements, Section 3.02) Any funds representing payments received with respect to any defaulted Equipment Notes, or the proceeds from the sale of any Equipment Notes, held by the applicable Trustee in the Special Payments Account for such Trust will, to the extent practicable, be invested by such Trustee in certain permitted investments pending the distribution of such funds on a Special Distribution Date. (Section 4.04)

Each Pass Through Trust Agreement provides that the Trustee of the related Trust will, within 90 days after the occurrence of any default known to such Trustee, give to the Certificateholders of such Trust notice, transmitted by mail, of such uncured or unwaived default with respect to such Trust known to it, *provided* that, except in the case of default in a payment of principal, premium, if any, or interest on any of the Equipment Notes held in such Trust, the applicable Trustee will be protected in withholding such notice if it in good faith determines that the withholding of such notice is in the interests of such Certificateholders. The term “default” as used in this paragraph only with respect to any Trust means the occurrence of an Indenture Default under any Indenture pursuant to which Equipment Notes held by such Trust were issued, as described above, except that in determining whether any such Indenture Default has occurred, any grace period or notice in connection therewith will be disregarded. (Section 7.02)

Each Pass Through Trust Agreement contains a provision entitling the Trustee of the related Trust, subject to the duty of such Trustee during a default to act with the required standard of care, to be offered reasonable security or indemnity by the holders of the Certificates of such Trust before proceeding to exercise any right or power under such Pass Through Trust Agreement or the Intercreditor Agreement at the request of such Certificateholders. (Section 7.03(e))

Subject to certain qualifications set forth in each Pass Through Trust Agreement and to the Intercreditor Agreement, the Certificateholders of each Trust holding Certificates evidencing fractional undivided interests aggregating not less than a majority in interest in such Trust shall have the right to direct the time, method and place of conducting any proceeding for any remedy available to the Trustee with respect to such Trust or pursuant to the terms of the Intercreditor Agreement, or exercising any trust or power conferred on such Trustee under such Pass Through Trust Agreement or the Intercreditor Agreement, including any right of such Trustee as Controlling Party under the Intercreditor Agreement or as holder of the Equipment Notes. (Section 6.04)

## Table of Contents

In certain cases, the holders of the Certificates of a Trust evidencing fractional undivided interests aggregating not less than a majority in interest of such Trust may on behalf of the holders of all the Certificates of such Trust waive any past “event of default” under such Trust (i.e., any Indenture Default under any Indenture pursuant to which Equipment Notes held by such Trust were issued) and its consequences or, if the Trustee of such Trust is the Controlling Party, may direct such Trustee to instruct the applicable Loan Trustee to waive any past Indenture Default and its consequences, except (i) a default in the deposit of any Scheduled Payment or Special Payment or in the distribution thereof, (ii) a default in payment of the principal, premium, if any, or interest with respect to any of the Equipment Notes and (iii) a default in respect of any covenant or provision of the Pass Through Trust Agreement that cannot be modified or amended without the consent of each Certificateholder of such Trust affected thereby. (Section 6.05) Each Indenture will provide that, with certain exceptions, the holders of the majority in aggregate unpaid principal amount of the Equipment Notes issued thereunder may on behalf of all such holders waive any past default or Indenture Default thereunder. (Indentures, Section 5.06) Notwithstanding such provisions of the Indentures, pursuant to the Intercreditor Agreement only the Controlling Party will be entitled to waive any such past default or Indenture Default. See “Description of the Intercreditor Agreement — Intercreditor Rights — Controlling Party”.

### **Purchase Rights of Certificateholders**

Upon the occurrence and during the continuation of a Certificate Buyout Event, with 15 days’ written notice to the Trustee and each Certificateholder of the same Class:

- The Class B Certificateholders will have the right to purchase all but not less than all of the Class A Certificates on the third business day next following the expiry of such 15-day notice period.
- If any Additional Junior Certificates are issued, the holders of Additional Junior Certificates will have the right to purchase all but not less than all of the Class A and Class B Certificates and, if Refinancing Certificates are issued, holders of such Refinancing Certificates will have the same right to purchase Certificates as the Class that they refinanced. See “Possible Issuance of Additional Junior Certificates and Refinancing of Certificates”.

In each case, the purchase price will be equal to the Pool Balance of the relevant Class or Classes of Certificates plus accrued and unpaid interest thereon to the date of purchase, without premium, but including any other amounts then due and payable to the Certificateholders of such Class or Classes. Such purchase right may be exercised by any Certificateholder of the Class or Classes entitled to such right. In each case, if prior to the end of the 15-day notice period, any other Certificateholder of the same Class notifies the purchasing Certificateholder that the other Certificateholder wants to participate in such purchase, then such other Certificateholder may join with the purchasing Certificateholder to purchase the Certificates pro rata based on the fractional undivided interest in the Trust held by each Certificateholder. If Continental or any of its affiliates is a Certificateholder or holder of Additional Junior Certificates or Refinancing Certificates, it will not have the purchase rights described above. (Trust Supplements, Section 4.01)

A “Certificate Buyout Event” means that a Continental Bankruptcy Event has occurred and is continuing and the following events have occurred: (A) (i) the 60-day period specified in Section 1110(a)(2)(A) of the U.S. Bankruptcy Code (the “60-Day Period”) has expired and (ii) Continental has not entered into one or more agreements under Section 1110(a)(2)(A) of the U.S. Bankruptcy Code to perform all of its obligations under all of the Indentures or, if it has entered into such agreements, has at any time thereafter failed to cure any default under any of the Indentures in accordance with Section 1110(a)(2)(B) of the Bankruptcy Code; or (B) if prior to the expiry of the 60-Day Period, Continental shall have abandoned any Aircraft.



### **PTC Event of Default**

A Pass Through Certificate Event of Default (a “PTC Event of Default”) under each Pass Through Trust Agreement means the failure to pay:

- The outstanding Pool Balance of the applicable Class of Certificates within ten Business Days of the Final Maturity Date for such Class.
- Interest due on such Class of Certificates within ten Business Days of any Distribution Date (unless the Subordination Agent shall have made Interest Drawings, or withdrawals from the Cash Collateral Account for such Class of Certificates, with respect thereto in an aggregate amount sufficient to pay such interest and shall have distributed such amount to the Trustee entitled thereto). (Section 1.01)

Any failure to make expected principal distributions with respect to any Class of Certificates on any Regular Distribution Date (other than the Final Maturity Date) will not constitute a PTC Event of Default with respect to such Certificates. A PTC Event of Default with respect to the most senior outstanding Class of Certificates resulting from an Indenture Default under all Indentures will constitute a Triggering Event.

### **Merger, Consolidation and Transfer of Assets**

Continental will be prohibited from consolidating with or merging into any other person or transferring all or substantially all of its assets as an entirety to any other person unless:

- The surviving successor or transferee person shall be organized and validly existing under the laws of the United States or any state thereof or the District of Columbia.
- The surviving successor or transferee person shall be a “citizen of the United States” (as defined in Title 49 of the United States Code relating to aviation (the “Transportation Code”)) holding an air carrier operating certificate issued pursuant to Chapter 447 of Title 49, United States Code, if, and so long as, such status is a condition of entitlement to the benefits of Section 1110 of the U.S. Bankruptcy Code.
- The surviving successor or transferee person shall expressly assume all of the obligations of Continental contained in the Basic Agreement and any Trust Supplement, the Equipment Notes, the Note Purchase Agreement, the Indentures, the Participation Agreements and any other operative documents.
- Continental shall have delivered a certificate and an opinion or opinions of counsel indicating that such transaction, in effect, complies with such conditions.

In addition, after giving effect to such transaction, no Indenture Default shall have occurred and be continuing. (Section 5.02; Indentures, Section 4.07)

The Basic Agreement, the Trust Supplements, the Note Purchase Agreement, the Indentures and the Participation Agreements will not contain any covenants or provisions that may afford any Trustee or Certificateholder protection in the event of a highly leveraged transaction, including transactions effected by management or affiliates, which may or may not result in a change in control of Continental.

### **Modifications of the Pass Through Trust Agreements and Certain Other Agreements**

Each Pass Through Trust Agreement contains provisions permitting, at the request of Continental, the execution of amendments or supplements to such Pass Through Trust Agreement or, if applicable, to the Deposit Agreements, the Escrow Agreements, the Intercreditor Agreement, the Note Purchase Agreement or the Liquidity Facilities, without the consent of the holders of any of the Certificates of the related Trust:

- To evidence the succession of another corporation to Continental and the assumption by such corporation of Continental’s obligations under such Pass Through Trust Agreement or the Note Purchase Agreement.

## Table of Contents

- To add to the covenants of Continental for the benefit of holders of such Certificates or to surrender any right or power conferred upon Continental in such Pass Through Trust Agreement, the Intercreditor Agreement, the Note Purchase Agreement or the Liquidity Facilities.
- To correct or supplement any provision of such Pass Through Trust Agreement, the Deposit Agreements, the Escrow Agreements, the Intercreditor Agreement, the Note Purchase Agreement or the Liquidity Facilities which may be defective or inconsistent with any other provision in such Pass Through Trust Agreement, the Deposit Agreements, the Escrow Agreements, the Intercreditor Agreement, Note Purchase Agreement or the Liquidity Facilities, as applicable, or to cure any ambiguity or to modify any other provision with respect to matters or questions arising under such Pass Through Trust Agreement, the Deposit Agreements, the Escrow Agreements, the Intercreditor Agreement, the Note Purchase Agreement or the Liquidity Facilities, provided that such action shall not materially adversely affect the interests of the holders of such Certificates; to correct any mistake in such Pass Through Trust Agreement, the Deposit Agreements, the Escrow Agreements, the Intercreditor Agreement, Note Purchase Agreement or the Liquidity Facilities; or, as provided in the Intercreditor Agreement, to give effect to or provide for a Replacement Facility.
- To comply with any requirement of the Commission, any applicable law, rules or regulations of any exchange or quotation system on which the Certificates are listed, or any regulatory body.
- To modify, eliminate or add to the provisions of such Pass Through Trust Agreement, the Deposit Agreements, the Escrow Agreements, the Intercreditor Agreement, the Note Purchase Agreement or the Liquidity Facilities to such extent as shall be necessary to continue the qualification of such Pass Through Trust Agreement (including any supplemental agreement) under the Trust Indenture Act of 1939, as amended (the “Trust Indenture Act”), or any similar federal statute enacted after the execution of such Pass Through Trust Agreement, and to add to such Pass Through Trust Agreement, the Deposit Agreements, the Escrow Agreements, the Intercreditor Agreement, the Note Purchase Agreement or the Liquidity Facilities such other provisions as may be expressly permitted by the Trust Indenture Act.
- To evidence and provide for the acceptance of appointment under such Pass Through Trust Agreement, the Deposit Agreements, the Escrow Agreements, the Intercreditor Agreement, the Note Purchase Agreement or the Liquidity Facilities by a successor Trustee and to add to or change any of the provisions of such Pass Through Trust Agreement, the Deposit Agreements, the Escrow Agreements, the Intercreditor Agreement, the Note Purchase Agreement or the Liquidity Facilities as shall be necessary to provide for or facilitate the administration of the Trusts under the Basic Agreement by more than one Trustee.
- To provide for the issuance of Additional Junior Certificates or Refinancing Certificates after the Delivery Period Termination Date, subject to certain terms and conditions. See “Possible Issuance of Additional Junior Certificates and Refinancing of Certificates”.

In each case, such modification or supplement may not adversely affect the status of the Trust as a grantor trust under Subpart E, Part I of Subchapter J of Chapter 1 of Subtitle A of the Code, for U.S. federal income tax purposes. (Section 9.01; Trust Supplements, Section 6.02)

## Table of Contents

Each Pass Through Trust Agreement also contains provisions permitting the execution, with the consent of the holders of the Certificates of the related Trust evidencing fractional undivided interests aggregating not less than a majority in interest of such Trust, of amendments or supplements adding any provisions to or changing or eliminating any of the provisions of such Pass Through Trust Agreement, the Deposit Agreements, the Escrow Agreements, the Intercreditor Agreement, the Note Purchase Agreement or the Liquidity Facilities to the extent applicable to such Certificateholders or of modifying the rights and obligations of such Certificateholders under such Pass Through Trust Agreement, the Deposit Agreements, the Escrow Agreements, the Intercreditor Agreement, the Note Purchase Agreement or the Liquidity Facilities. No such amendment or supplement may, without the consent of the holder of each outstanding Certificate so affected thereby:

- Reduce in any manner the amount of, or delay the timing of, any receipt by the Trustee (or, with respect to the Deposits, the Receiptholders) of payments with respect to the Equipment Notes held in such Trust or distributions in respect of any Certificate related to such Trust (or, with respect to the Deposits, payments upon the Deposits), or change the date or place of any payment in respect of any Certificate, or make distributions payable in coin or currency other than that provided for in such Certificates, or impair the right of any Certificateholder of such Trust to institute suit for the enforcement of any such payment when due.
- Permit the disposition of any Equipment Note held in such Trust, except as provided in such Pass Through Trust Agreement, or otherwise deprive such Certificateholder of the benefit of the ownership of the applicable Equipment Notes.
- Alter the priority of distributions specified in the Intercreditor Agreement in a manner materially adverse to such Certificateholders.
- Reduce the percentage of the aggregate fractional undivided interests of the Trust provided for in such Pass Through Trust Agreement, the consent of the holders of which is required for any such supplemental agreement or for any waiver provided for in such Pass Through Trust Agreement.
- Modify any of the provisions relating to the rights of the Certificateholders to consent to the amendments or supplements referred to in this paragraph or in respect of certain waivers of Indenture Defaults, except to increase any such percentage or to provide that certain other provisions of such Pass Through Trust Agreement cannot be modified or waived without the consent of each Certificateholder affected thereby.
- Adversely affect the status of any Trust as a grantor trust under Subpart E, Part I of Subchapter J of Chapter 1 of Subtitle A of the Code for U.S. federal income tax purposes. (Section 9.02; Trust Supplements, Section 6.03)

In the event that a Trustee, as holder (or beneficial owner through the Subordination Agent) of any Equipment Note in trust for the benefit of the Certificateholders of the relevant Trust or as Controlling Party under the Intercreditor Agreement, receives (directly or indirectly through the Subordination Agent) a request for a consent to any amendment, modification, waiver or supplement under any Indenture, any Participation Agreement, any Equipment Note or any other related document, such Trustee shall forthwith send a notice of such proposed amendment, modification, waiver or supplement to each Certificateholder of the relevant Trust as of the date of such notice, except in the case when consent of Certificateholders is not required under the applicable Pass Through Trust Agreement. Such Trustee shall request from the Certificateholders a direction as to:

- Whether or not to take or refrain from taking (or direct the Subordination Agent to take or refrain from taking) any action which a holder of such Equipment Note or the Controlling Party has the option to direct.
- Whether or not to give or execute (or direct the Subordination Agent to give or execute) any waivers, consents, amendments, modifications or supplements as a holder of such Equipment Note or as Controlling Party.
- How to vote (or direct the Subordination Agent to vote) any Equipment Note if a vote has been called for with respect thereto.

## Table of Contents

Provided such a request for Certificateholder direction shall have been made, in directing any action or casting any vote or giving any consent as the holder of any Equipment Note (or in directing the Subordination Agent in any of the foregoing):

- Other than as Controlling Party, such Trustee shall vote for or give consent to any such action with respect to such Equipment Note in the same proportion as that of (x) the aggregate face amount of all Certificates actually voted in favor of or for giving consent to such action by such direction of Certificateholders to (y) the aggregate face amount of all outstanding Certificates of the relevant Trust.
- As the Controlling Party, such Trustee shall vote as directed in such Certificateholder direction by the Certificateholders evidencing fractional undivided interests aggregating not less than a majority in interest in the relevant Trust.

For purposes of the immediately preceding paragraph, a Certificate shall have been “actually voted” if the Certificateholder has delivered to the applicable Trustee an instrument evidencing such Certificateholder’s consent to such direction prior to one Business Day before such Trustee directs such action or casts such vote or gives such consent. Notwithstanding the foregoing, but subject to certain rights of the Certificateholders under the relevant Pass Through Trust Agreement and subject to the Intercreditor Agreement, a Trustee may, in its own discretion and at its own direction, consent and notify the relevant Loan Trustee of such consent (or direct the Subordination Agent to consent and notify the relevant Loan Trustee of such consent) to any amendment, modification, waiver or supplement under the relevant Indenture, Participation Agreement, any relevant Equipment Note or any other related document, if an Indenture Default under any Indenture shall have occurred and be continuing, or if such amendment, modification, waiver or supplement will not materially adversely affect the interests of the Certificateholders. (Section 10.01)

In determining whether the Certificateholders of the requisite fractional undivided interests of Certificates of any Class have given any direction under a Pass Through Trust Agreement, Certificates owned by Continental or any of its affiliates will be disregarded and deemed not to be outstanding for purposes of any such determination. Notwithstanding the foregoing, (i) if any such person owns 100% of the Certificates of any Class, such Certificates shall not be so disregarded, and (ii) if any amount of Certificates of any Class so owned by any such person have been pledged in good faith, such Certificates shall not be disregarded if the pledgee establishes to the satisfaction of the applicable Trustee the pledgee’s right so to act with respect to such Certificates and that the pledgee is not Continental or an affiliate of Continental.

### **Obligation to Purchase Equipment Notes**

The Trustees will be obligated to purchase the Equipment Notes issued with respect to the Aircraft during the Delivery Period, subject to the terms and conditions of a note purchase agreement (the “Note Purchase Agreement”). Under the Note Purchase Agreement, Continental agrees to enter into a secured debt financing with respect to each Aircraft. The Note Purchase Agreement provides for the relevant parties to enter into a participation agreement (each, a “Participation Agreement”) and an indenture (each, an “Indenture”) relating to the financing of each Aircraft in substantially the form attached to the Note Purchase Agreement.

The description of such financing agreements in this Prospectus Supplement is based on the forms of such agreements attached to the Note Purchase Agreement. However, the terms of the financing agreements actually entered into may differ from the forms of such agreements and, consequently, may differ from the description of such agreements contained in this Prospectus Supplement. See “Description of the Equipment Notes”. Although such changes are permitted, under the Note Purchase Agreement, the terms of such agreements must not vary the Required Terms. In addition, Continental is obligated to certify to the Trustees that any substantive modifications do not materially and adversely affect the Certificateholders. Continental must also obtain written confirmation from each Rating Agency that the use of financing agreements modified in any material respect from the forms attached to the Note Purchase Agreement will not result in a withdrawal, suspension or downgrading of the rating of any Class of Certificates. Further, under the Note Purchase Agreement, it is a condition precedent to the

[Table of Contents](#)

obligation of each Trustee to purchase the Equipment Notes related to the financing of an Aircraft that no Triggering Event shall have occurred. The Trustees will have no right or obligation to purchase Equipment Notes after the Delivery Period Termination Date.

The “Required Terms,” as defined in the Note Purchase Agreement, mandate that:

- The initial principal amount and principal amortization schedule for each of the Equipment Notes issued with respect to each Aircraft shall be as set forth in the applicable table below for that Aircraft or, in the case of the last four scheduled deliveries of the 18 new Boeing 737-924ER aircraft and the last two scheduled deliveries of the six new Boeing 787-8 aircraft eligible for financing under the Note Purchase Agreement, as set forth in the applicable table below for a new aircraft of the same model that has not been and will not be financed under the Note Purchase Agreement:

**Boeing 737-924ER**

Date	Equipment Note Ending Balance		Scheduled Payments of Principal	
	Series A	Series B	Series A	Series B
	Equipment Note	Equipment Note	Equipment Note	Equipment Note
At Issuance	\$23,983,000.00	\$4,471,000.00	\$ 0.00	\$ 0.00
October 11, 2012	23,983,000.00	4,471,000.00	0.00	0.00
April 11, 2013	23,983,000.00	4,471,000.00	0.00	0.00
October 11, 2013	23,320,273.09	4,210,779.63	662,726.91	260,220.37
April 11, 2014	22,657,546.18	3,950,559.26	662,726.91	260,220.37
October 11, 2014	21,994,819.27	3,690,338.89	662,726.91	260,220.37
April 11, 2015	21,332,092.36	3,430,118.52	662,726.91	260,220.37
October 11, 2015	20,669,365.45	3,169,898.15	662,726.91	260,220.37
April 11, 2016	20,006,638.55	2,909,677.78	662,726.90	260,220.37
October 11, 2016	19,343,911.64	2,649,457.41	662,726.91	260,220.37
April 11, 2017	18,681,184.73	2,389,237.04	662,726.91	260,220.37
October 11, 2017	18,018,457.82	2,129,016.67	662,726.91	260,220.37
April 11, 2018	17,355,730.91	1,868,796.30	662,726.91	260,220.37
October 11, 2018	16,693,004.00	1,608,575.93	662,726.91	260,220.37
April 11, 2019	16,030,277.09	1,348,355.56	662,726.91	260,220.37
October 11, 2019	15,367,550.18	1,088,135.20	662,726.91	260,220.36
April 11, 2020	14,704,823.27	0.00	662,726.91	1,088,135.20
October 11, 2020	14,042,096.36	0.00	662,726.91	0.00
April 11, 2021	13,379,369.45	0.00	662,726.91	0.00
October 11, 2021	12,716,642.55	0.00	662,726.90	0.00
April 11, 2022	12,053,915.64	0.00	662,726.91	0.00
October 11, 2022	11,391,188.73	0.00	662,726.91	0.00
April 11, 2023	10,728,461.82	0.00	662,726.91	0.00
October 11, 2023	10,065,734.91	0.00	662,726.91	0.00
April 11, 2024	0.00	0.00	10,065,734.91	0.00

[Table of Contents](#)

N75433

Date	Equipment Note Ending Balance		Scheduled Payments of Principal	
	Series A Equipment Note	Series B Equipment Note	Series A Equipment Note	Series B Equipment Note
At Issuance	\$24,041,000.00	\$4,483,000.00	\$ 0.00	\$ 0.00
October 11, 2012	24,041,000.00	4,483,000.00	0.00	0.00
April 11, 2013	24,041,000.00	4,483,000.00	0.00	0.00
October 11, 2013	23,376,670.37	4,222,081.21	664,329.63	260,918.79
April 11, 2014	22,712,340.73	3,961,162.42	664,329.64	260,918.79
October 11, 2014	22,048,011.10	3,700,243.63	664,329.63	260,918.79
April 11, 2015	21,383,681.46	3,439,324.83	664,329.64	260,918.80
October 11, 2015	20,719,351.83	3,178,406.04	664,329.63	260,918.79
April 11, 2016	20,055,022.19	2,917,487.25	664,329.64	260,918.79
October 11, 2016	19,390,692.56	2,656,568.46	664,329.63	260,918.79
April 11, 2017	18,726,362.92	2,395,649.67	664,329.64	260,918.79
October 11, 2017	18,062,033.29	2,134,730.88	664,329.63	260,918.79
April 11, 2018	17,397,703.66	1,873,812.08	664,329.63	260,918.80
October 11, 2018	16,733,374.02	1,612,893.29	664,329.64	260,918.79
April 11, 2019	16,069,044.39	1,351,974.50	664,329.63	260,918.79
October 11, 2019	15,404,714.75	1,091,055.71	664,329.64	260,918.79
April 11, 2020	14,740,385.12	0.00	664,329.63	1,091,055.71
October 11, 2020	14,076,055.48	0.00	664,329.64	0.00
April 11, 2021	13,411,725.85	0.00	664,329.63	0.00
October 11, 2021	12,747,396.22	0.00	664,329.63	0.00
April 11, 2022	12,083,066.58	0.00	664,329.64	0.00
October 11, 2022	11,418,736.95	0.00	664,329.63	0.00
April 11, 2023	10,754,407.31	0.00	664,329.64	0.00
October 11, 2023	10,090,077.68	0.00	664,329.63	0.00
April 11, 2024	0.00	0.00	10,090,077.68	0.00

N75435

Date	Equipment Note Ending Balance		Scheduled Payments of Principal	
	Series A Equipment Note	Series B Equipment Note	Series A Equipment Note	Series B Equipment Note
At Issuance	\$24,282,000.00	\$4,528,000.00	\$ 0.00	\$ 0.00
October 11, 2012	24,282,000.00	4,528,000.00	0.00	0.00
April 11, 2013	24,282,000.00	4,528,000.00	0.00	0.00
October 11, 2013	23,611,010.77	4,264,462.13	670,989.23	263,537.87
April 11, 2014	22,940,021.53	4,000,924.25	670,989.24	263,537.88
October 11, 2014	22,269,032.30	3,737,386.38	670,989.23	263,537.87
April 11, 2015	21,598,043.06	3,473,848.50	670,989.24	263,537.88
October 11, 2015	20,927,053.83	3,210,310.63	670,989.23	263,537.87
April 11, 2016	20,256,064.59	2,946,772.76	670,989.24	263,537.87
October 11, 2016	19,585,075.36	2,683,234.88	670,989.23	263,537.88
April 11, 2017	18,914,086.13	2,419,697.01	670,989.23	263,537.87
October 11, 2017	18,243,096.89	2,156,159.14	670,989.24	263,537.87
April 11, 2018	17,572,107.66	1,892,621.26	670,989.23	263,537.88
October 11, 2018	16,901,118.42	1,629,083.39	670,989.24	263,537.87
April 11, 2019	16,230,129.19	1,365,545.51	670,989.23	263,537.88
October 11, 2019	15,559,139.95	1,102,007.64	670,989.24	263,537.87
April 11, 2020	14,888,150.72	0.00	670,989.23	1,102,007.64
October 11, 2020	14,217,161.49	0.00	670,989.23	0.00
April 11, 2021	13,546,172.25	0.00	670,989.24	0.00
October 11, 2021	12,875,183.02	0.00	670,989.23	0.00
April 11, 2022	12,204,193.78	0.00	670,989.24	0.00
October 11, 2022	11,533,204.55	0.00	670,989.23	0.00
April 11, 2023	10,862,215.31	0.00	670,989.24	0.00
October 11, 2023	10,191,226.08	0.00	670,989.23	0.00
April 11, 2024	0.00	0.00	10,191,226.08	0.00

[Table of Contents](#)

N36447

Date	Equipment Note Ending Balance		Scheduled Payments of Principal	
	Series A	Series B	Series A	Series B
	Equipment Note	Equipment Note	Equipment Note	Equipment Note
At Issuance	\$28,626,000.00	\$5,286,000.00	\$ 0.00	\$ 0.00
October 11, 2012	28,626,000.00	5,286,000.00	0.00	0.00
April 11, 2013	28,626,000.00	5,286,000.00	0.00	0.00
October 11, 2013	27,916,066.43	5,022,396.70	709,933.57	263,603.30
April 11, 2014	27,206,132.86	4,758,793.41	709,933.57	263,603.29
October 11, 2014	26,496,199.29	4,495,190.11	709,933.57	263,603.30
April 11, 2015	25,786,265.73	4,231,586.82	709,933.56	263,603.29
October 11, 2015	25,076,332.16	3,967,983.52	709,933.57	263,603.30
April 11, 2016	24,366,398.59	3,704,380.23	709,933.57	263,603.29
October 11, 2016	23,656,465.02	3,440,776.93	709,933.57	263,603.30
April 11, 2017	22,946,531.45	3,177,173.64	709,933.57	263,603.29
October 11, 2017	22,236,597.88	2,913,570.34	709,933.57	263,603.30
April 11, 2018	21,526,664.31	2,649,967.05	709,933.57	263,603.29
October 11, 2018	20,816,730.74	2,386,363.75	709,933.57	263,603.30
April 11, 2019	20,106,797.18	2,122,760.46	709,933.56	263,603.29
October 11, 2019	19,396,863.61	1,859,157.16	709,933.57	263,603.30
April 11, 2020	18,686,930.04	0.00	709,933.57	1,859,157.16
October 11, 2020	17,976,996.47	0.00	709,933.57	0.00
April 11, 2021	17,267,062.90	0.00	709,933.57	0.00
October 11, 2021	16,557,129.33	0.00	709,933.57	0.00
April 11, 2022	15,847,195.76	0.00	709,933.57	0.00
October 11, 2022	15,137,262.20	0.00	709,933.56	0.00
April 11, 2023	14,427,328.63	0.00	709,933.57	0.00
October 11, 2023	13,717,395.06	0.00	709,933.57	0.00
April 11, 2024	0.00	0.00	13,717,395.06	0.00

N81449

Date	Equipment Note Ending Balance		Scheduled Payments of Principal	
	Series A	Series B	Series A	Series B
	Equipment Note	Equipment Note	Equipment Note	Equipment Note
At Issuance	\$28,656,000.00	\$5,293,000.00	\$ 0.00	\$ 0.00
October 11, 2012	28,656,000.00	5,293,000.00	0.00	0.00
April 11, 2013	28,656,000.00	5,293,000.00	0.00	0.00
October 11, 2013	27,945,322.42	5,029,047.63	710,677.58	263,952.37
April 11, 2014	27,234,644.84	4,765,095.26	710,677.58	263,952.37
October 11, 2014	26,523,967.27	4,501,142.88	710,677.57	263,952.38
April 11, 2015	25,813,289.69	4,237,190.51	710,677.58	263,952.37
October 11, 2015	25,102,612.11	3,973,238.14	710,677.58	263,952.37
April 11, 2016	24,391,934.53	3,709,285.77	710,677.58	263,952.37
October 11, 2016	23,681,256.96	3,445,333.39	710,677.57	263,952.38
April 11, 2017	22,970,579.38	3,181,381.02	710,677.58	263,952.37
October 11, 2017	22,259,901.80	2,917,428.65	710,677.58	263,952.37
April 11, 2018	21,549,224.22	2,653,476.28	710,677.58	263,952.37
October 11, 2018	20,838,546.64	2,389,523.90	710,677.58	263,952.38
April 11, 2019	20,127,869.07	2,125,571.53	710,677.57	263,952.37
October 11, 2019	19,417,191.49	1,861,619.16	710,677.58	263,952.37
April 11, 2020	18,706,513.91	0.00	710,677.58	1,861,619.16
October 11, 2020	17,995,836.33	0.00	710,677.58	0.00
April 11, 2021	17,285,158.75	0.00	710,677.58	0.00
October 11, 2021	16,574,481.18	0.00	710,677.57	0.00
April 11, 2022	15,863,803.60	0.00	710,677.58	0.00
October 11, 2022	15,153,126.02	0.00	710,677.58	0.00
April 11, 2023	14,442,448.44	0.00	710,677.58	0.00
October 11, 2023	13,731,770.87	0.00	710,677.57	0.00
April 11, 2024	0.00	0.00	13,731,770.87	0.00

[Table of Contents](#)

N78448

Date	Equipment Note Ending Balance		Scheduled Payments of Principal	
	Series A	Series B	Series A	Series B
	Equipment Note	Equipment Note	Equipment Note	Equipment Note
At Issuance	\$28,656,000.00	\$5,293,000.00	\$ 0.00	\$ 0.00
October 11, 2012	28,656,000.00	5,293,000.00	0.00	0.00
April 11, 2013	28,656,000.00	5,293,000.00	0.00	0.00
October 11, 2013	27,945,322.42	5,029,047.63	710,677.58	263,952.37
April 11, 2014	27,234,644.84	4,765,095.26	710,677.58	263,952.37
October 11, 2014	26,523,967.27	4,501,142.88	710,677.57	263,952.38
April 11, 2015	25,813,289.69	4,237,190.51	710,677.58	263,952.37
October 11, 2015	25,102,612.11	3,973,238.14	710,677.58	263,952.37
April 11, 2016	24,391,934.53	3,709,285.77	710,677.58	263,952.37
October 11, 2016	23,681,256.96	3,445,333.39	710,677.57	263,952.38
April 11, 2017	22,970,579.38	3,181,381.02	710,677.58	263,952.37
October 11, 2017	22,259,901.80	2,917,428.65	710,677.58	263,952.37
April 11, 2018	21,549,224.22	2,653,476.28	710,677.58	263,952.37
October 11, 2018	20,838,546.64	2,389,523.90	710,677.58	263,952.38
April 11, 2019	20,127,869.07	2,125,571.53	710,677.57	263,952.37
October 11, 2019	19,417,191.49	1,861,619.16	710,677.58	263,952.37
April 11, 2020	18,706,513.91	0.00	710,677.58	1,861,619.16
October 11, 2020	17,995,836.33	0.00	710,677.58	0.00
April 11, 2021	17,285,158.75	0.00	710,677.58	0.00
October 11, 2021	16,574,481.18	0.00	710,677.57	0.00
April 11, 2022	15,863,803.60	0.00	710,677.58	0.00
October 11, 2022	15,153,126.02	0.00	710,677.58	0.00
April 11, 2023	14,442,448.44	0.00	710,677.58	0.00
October 11, 2023	13,731,770.87	0.00	710,677.57	0.00
April 11, 2024	0.00	0.00	13,731,770.87	0.00

N38451

Date	Equipment Note Ending Balance		Scheduled Payments of Principal	
	Series A	Series B	Series A	Series B
	Equipment Note	Equipment Note	Equipment Note	Equipment Note
At Issuance	\$28,727,000.00	\$5,305,000.00	\$ 0.00	\$ 0.00
October 11, 2012	28,727,000.00	5,305,000.00	0.00	0.00
April 11, 2013	28,727,000.00	5,305,000.00	0.00	0.00
October 11, 2013	28,014,561.60	5,040,449.21	712,438.40	264,550.79
April 11, 2014	27,302,123.20	4,775,898.42	712,438.40	264,550.79
October 11, 2014	26,589,684.80	4,511,347.63	712,438.40	264,550.79
April 11, 2015	25,877,246.40	4,246,796.84	712,438.40	264,550.79
October 11, 2015	25,164,808.00	3,982,246.05	712,438.40	264,550.79
April 11, 2016	24,452,369.60	3,717,695.26	712,438.40	264,550.79
October 11, 2016	23,739,931.20	3,453,144.46	712,438.40	264,550.80
April 11, 2017	23,027,492.80	3,188,593.67	712,438.40	264,550.79
October 11, 2017	22,315,054.40	2,924,042.88	712,438.40	264,550.79
April 11, 2018	21,602,616.00	2,659,492.09	712,438.40	264,550.79
October 11, 2018	20,890,177.60	2,394,941.30	712,438.40	264,550.79
April 11, 2019	20,177,739.20	2,130,390.51	712,438.40	264,550.79
October 11, 2019	19,465,300.81	1,865,839.72	712,438.39	264,550.79
April 11, 2020	18,752,862.41	0.00	712,438.40	1,865,839.72
October 11, 2020	18,040,424.01	0.00	712,438.40	0.00
April 11, 2021	17,327,985.61	0.00	712,438.40	0.00
October 11, 2021	16,615,547.21	0.00	712,438.40	0.00
April 11, 2022	15,903,108.81	0.00	712,438.40	0.00
October 11, 2022	15,190,670.41	0.00	712,438.40	0.00
April 11, 2023	14,478,232.01	0.00	712,438.40	0.00
October 11, 2023	13,765,793.61	0.00	712,438.40	0.00
April 11, 2024	0.00	0.00	13,765,793.61	0.00



[Table of Contents](#)

N39450

Date	Equipment Note Ending Balance		Scheduled Payments of Principal	
	Series A	Series B	Series A	Series B
	Equipment Note	Equipment Note	Equipment Note	Equipment Note
At Issuance	\$28,727,000.00	\$5,305,000.00	\$ 0.00	\$ 0.00
October 11, 2012	28,727,000.00	5,305,000.00	0.00	0.00
April 11, 2013	28,727,000.00	5,305,000.00	0.00	0.00
October 11, 2013	28,014,561.60	5,040,449.21	712,438.40	264,550.79
April 11, 2014	27,302,123.20	4,775,898.42	712,438.40	264,550.79
October 11, 2014	26,589,684.80	4,511,347.63	712,438.40	264,550.79
April 11, 2015	25,877,246.40	4,246,796.84	712,438.40	264,550.79
October 11, 2015	25,164,808.00	3,982,246.05	712,438.40	264,550.79
April 11, 2016	24,452,369.60	3,717,695.26	712,438.40	264,550.79
October 11, 2016	23,739,931.20	3,453,144.46	712,438.40	264,550.80
April 11, 2017	23,027,492.80	3,188,593.67	712,438.40	264,550.79
October 11, 2017	22,315,054.40	2,924,042.88	712,438.40	264,550.79
April 11, 2018	21,602,616.00	2,659,492.09	712,438.40	264,550.79
October 11, 2018	20,890,177.60	2,394,941.30	712,438.40	264,550.79
April 11, 2019	20,177,739.20	2,130,390.51	712,438.40	264,550.79
October 11, 2019	19,465,300.81	1,865,839.72	712,438.39	264,550.79
April 11, 2020	18,752,862.41	0.00	712,438.40	1,865,839.72
October 11, 2020	18,040,424.01	0.00	712,438.40	0.00
April 11, 2021	17,327,985.61	0.00	712,438.40	0.00
October 11, 2021	16,615,547.21	0.00	712,438.40	0.00
April 11, 2022	15,903,108.81	0.00	712,438.40	0.00
October 11, 2022	15,190,670.41	0.00	712,438.40	0.00
April 11, 2023	14,478,232.01	0.00	712,438.40	0.00
October 11, 2023	13,765,793.61	0.00	712,438.40	0.00
April 11, 2024	0.00	0.00	13,765,793.61	0.00

N68452

Date	Equipment Note Ending Balance		Scheduled Payments of Principal	
	Series A	Series B	Series A	Series B
	Equipment Note	Equipment Note	Equipment Note	Equipment Note
At Issuance	\$28,758,000.00	\$5,311,000.00	\$ 0.00	\$ 0.00
October 11, 2012	28,758,000.00	5,311,000.00	0.00	0.00
April 11, 2013	28,758,000.00	5,311,000.00	0.00	0.00
October 11, 2013	28,044,792.79	5,046,150.00	713,207.21	264,850.00
April 11, 2014	27,331,585.58	4,781,300.00	713,207.21	264,850.00
October 11, 2014	26,618,378.37	4,516,450.00	713,207.21	264,850.00
April 11, 2015	25,905,171.16	4,251,600.00	713,207.21	264,850.00
October 11, 2015	25,191,963.95	3,986,750.00	713,207.21	264,850.00
April 11, 2016	24,478,756.75	3,721,900.00	713,207.20	264,850.00
October 11, 2016	23,765,549.54	3,457,050.00	713,207.21	264,850.00
April 11, 2017	23,052,342.33	3,192,200.00	713,207.21	264,850.00
October 11, 2017	22,339,135.12	2,927,350.00	713,207.21	264,850.00
April 11, 2018	21,625,927.91	2,662,500.00	713,207.21	264,850.00
October 11, 2018	20,912,720.70	2,397,650.00	713,207.21	264,850.00
April 11, 2019	20,199,513.49	2,132,800.00	713,207.21	264,850.00
October 11, 2019	19,486,306.28	1,867,950.00	713,207.21	264,850.00
April 11, 2020	18,773,099.07	0.00	713,207.21	1,867,950.00
October 11, 2020	18,059,891.86	0.00	713,207.21	0.00
April 11, 2021	17,346,684.65	0.00	713,207.21	0.00
October 11, 2021	16,633,477.45	0.00	713,207.20	0.00
April 11, 2022	15,920,270.24	0.00	713,207.21	0.00
October 11, 2022	15,207,063.03	0.00	713,207.21	0.00
April 11, 2023	14,493,855.82	0.00	713,207.21	0.00
October 11, 2023	13,780,648.61	0.00	713,207.21	0.00
April 11, 2024	0.00	0.00	13,780,648.61	0.00

[Table of Contents](#)

N68453

Date	Equipment Note Ending Balance		Scheduled Payments of Principal	
	Series A	Series B	Series A	Series B
	Equipment Note	Equipment Note	Equipment Note	Equipment Note
At Issuance	\$28,758,000.00	\$5,311,000.00	\$ 0.00	\$ 0.00
October 11, 2012	28,758,000.00	5,311,000.00	0.00	0.00
April 11, 2013	28,758,000.00	5,311,000.00	0.00	0.00
October 11, 2013	28,044,792.79	5,046,150.00	713,207.21	264,850.00
April 11, 2014	27,331,585.58	4,781,300.00	713,207.21	264,850.00
October 11, 2014	26,618,378.37	4,516,450.00	713,207.21	264,850.00
April 11, 2015	25,905,171.16	4,251,600.00	713,207.21	264,850.00
October 11, 2015	25,191,963.95	3,986,750.00	713,207.21	264,850.00
April 11, 2016	24,478,756.75	3,721,900.00	713,207.20	264,850.00
October 11, 2016	23,765,549.54	3,457,050.00	713,207.21	264,850.00
April 11, 2017	23,052,342.33	3,192,200.00	713,207.21	264,850.00
October 11, 2017	22,339,135.12	2,927,350.00	713,207.21	264,850.00
April 11, 2018	21,625,927.91	2,662,500.00	713,207.21	264,850.00
October 11, 2018	20,912,720.70	2,397,650.00	713,207.21	264,850.00
April 11, 2019	20,199,513.49	2,132,800.00	713,207.21	264,850.00
October 11, 2019	19,486,306.28	1,867,950.00	713,207.21	264,850.00
April 11, 2020	18,773,099.07	0.00	713,207.21	1,867,950.00
October 11, 2020	18,059,891.86	0.00	713,207.21	0.00
April 11, 2021	17,346,684.65	0.00	713,207.21	0.00
October 11, 2021	16,633,477.45	0.00	713,207.20	0.00
April 11, 2022	15,920,270.24	0.00	713,207.21	0.00
October 11, 2022	15,207,063.03	0.00	713,207.21	0.00
April 11, 2023	14,493,855.82	0.00	713,207.21	0.00
October 11, 2023	13,780,648.61	0.00	713,207.21	0.00
April 11, 2024	0.00	0.00	13,780,648.61	0.00

N38454

Date	Equipment Note Ending Balance		Scheduled Payments of Principal	
	Series A	Series B	Series A	Series B
	Equipment Note	Equipment Note	Equipment Note	Equipment Note
At Issuance	\$28,791,000.00	\$5,317,000.00	\$ 0.00	\$ 0.00
October 11, 2012	28,791,000.00	5,317,000.00	0.00	0.00
April 11, 2013	28,791,000.00	5,317,000.00	0.00	0.00
October 11, 2013	28,076,974.38	5,051,850.79	714,025.62	265,149.21
April 11, 2014	27,362,948.76	4,786,701.58	714,025.62	265,149.21
October 11, 2014	26,648,923.14	4,521,552.37	714,025.62	265,149.21
April 11, 2015	25,934,897.52	4,256,403.16	714,025.62	265,149.21
October 11, 2015	25,220,871.90	3,991,253.95	714,025.62	265,149.21
April 11, 2016	24,506,846.28	3,726,104.74	714,025.62	265,149.21
October 11, 2016	23,792,820.67	3,460,955.54	714,025.61	265,149.20
April 11, 2017	23,078,795.05	3,195,806.33	714,025.62	265,149.21
October 11, 2017	22,364,769.43	2,930,657.12	714,025.62	265,149.21
April 11, 2018	21,650,743.81	2,665,507.91	714,025.62	265,149.21
October 11, 2018	20,936,718.19	2,400,358.70	714,025.62	265,149.21
April 11, 2019	20,222,692.57	2,135,209.49	714,025.62	265,149.21
October 11, 2019	19,508,666.95	1,870,060.28	714,025.62	265,149.21
April 11, 2020	18,794,641.33	0.00	714,025.62	1,870,060.28
October 11, 2020	18,080,615.71	0.00	714,025.62	0.00
April 11, 2021	17,366,590.09	0.00	714,025.62	0.00
October 11, 2021	16,652,564.47	0.00	714,025.62	0.00
April 11, 2022	15,938,538.85	0.00	714,025.62	0.00
October 11, 2022	15,224,513.24	0.00	714,025.61	0.00
April 11, 2023	14,510,487.62	0.00	714,025.62	0.00
October 11, 2023	13,796,462.00	0.00	714,025.62	0.00
April 11, 2024	0.00	0.00	13,796,462.00	0.00

[Table of Contents](#)

N34455

Date	Equipment Note Ending Balance		Scheduled Payments of Principal	
	Series A Equipment Note	Series B Equipment Note	Series A Equipment Note	Series B Equipment Note
At Issuance	\$28,791,000.00	\$5,317,000.00	\$ 0.00	\$ 0.00
October 11, 2012	28,791,000.00	5,317,000.00	0.00	0.00
April 11, 2013	28,791,000.00	5,317,000.00	0.00	0.00
October 11, 2013	28,076,974.38	5,051,850.79	714,025.62	265,149.21
April 11, 2014	27,362,948.76	4,786,701.58	714,025.62	265,149.21
October 11, 2014	26,648,923.14	4,521,552.37	714,025.62	265,149.21
April 11, 2015	25,934,897.52	4,256,403.16	714,025.62	265,149.21
October 11, 2015	25,220,871.90	3,991,253.95	714,025.62	265,149.21
April 11, 2016	24,506,846.28	3,726,104.74	714,025.62	265,149.21
October 11, 2016	23,792,820.67	3,460,955.54	714,025.61	265,149.20
April 11, 2017	23,078,795.05	3,195,806.33	714,025.62	265,149.21
October 11, 2017	22,364,769.43	2,930,657.12	714,025.62	265,149.21
April 11, 2018	21,650,743.81	2,665,507.91	714,025.62	265,149.21
October 11, 2018	20,936,718.19	2,400,358.70	714,025.62	265,149.21
April 11, 2019	20,222,692.57	2,135,209.49	714,025.62	265,149.21
October 11, 2019	19,508,666.95	1,870,060.28	714,025.62	265,149.21
April 11, 2020	18,794,641.33	0.00	714,025.62	1,870,060.28
October 11, 2020	18,080,615.71	0.00	714,025.62	0.00
April 11, 2021	17,366,590.09	0.00	714,025.62	0.00
October 11, 2021	16,652,564.47	0.00	714,025.62	0.00
April 11, 2022	15,938,538.85	0.00	714,025.62	0.00
October 11, 2022	15,224,513.24	0.00	714,025.61	0.00
April 11, 2023	14,510,487.62	0.00	714,025.62	0.00
October 11, 2023	13,796,462.00	0.00	714,025.62	0.00
April 11, 2024	0.00	0.00	13,796,462.00	0.00

N37456

Date	Equipment Note Ending Balance		Scheduled Payments of Principal	
	Series A Equipment Note	Series B Equipment Note	Series A Equipment Note	Series B Equipment Note
At Issuance	\$28,987,000.00	\$5,347,000.00	\$ 0.00	\$ 0.00
October 11, 2012	28,987,000.00	5,347,000.00	0.00	0.00
April 11, 2013	28,987,000.00	5,347,000.00	0.00	0.00
October 11, 2013	28,268,113.52	5,080,354.74	718,886.48	266,645.26
April 11, 2014	27,549,227.04	4,813,709.49	718,886.48	266,645.25
October 11, 2014	26,830,340.56	4,547,064.23	718,886.48	266,645.26
April 11, 2015	26,111,454.08	4,280,418.98	718,886.48	266,645.25
October 11, 2015	25,392,567.60	4,013,773.72	718,886.48	266,645.26
April 11, 2016	24,673,681.12	3,747,128.47	718,886.48	266,645.25
October 11, 2016	23,954,794.65	3,480,483.21	718,886.47	266,645.26
April 11, 2017	23,235,908.17	3,213,837.96	718,886.48	266,645.25
October 11, 2017	22,517,021.69	2,947,192.70	718,886.48	266,645.26
April 11, 2018	21,798,135.21	2,680,547.45	718,886.48	266,645.25
October 11, 2018	21,079,248.73	2,413,902.19	718,886.48	266,645.26
April 11, 2019	20,360,362.25	2,147,256.94	718,886.48	266,645.25
October 11, 2019	19,641,475.77	1,880,611.68	718,886.48	266,645.26
April 11, 2020	18,922,589.29	0.00	718,886.48	1,880,611.68
October 11, 2020	18,203,702.81	0.00	718,886.48	0.00
April 11, 2021	17,484,816.33	0.00	718,886.48	0.00
October 11, 2021	16,765,929.85	0.00	718,886.48	0.00
April 11, 2022	16,047,043.37	0.00	718,886.48	0.00
October 11, 2022	15,328,156.89	0.00	718,886.48	0.00
April 11, 2023	14,609,270.42	0.00	718,886.47	0.00
October 11, 2023	13,890,383.94	0.00	718,886.48	0.00
April 11, 2024	0.00	0.00	13,890,383.94	0.00

[Table of Contents](#)

N28457

Date	Equipment Note Ending Balance		Scheduled Payments of Principal	
	Series A	Series B	Series A	Series B
	Equipment Note	Equipment Note	Equipment Note	Equipment Note
At Issuance	\$28,987,000.00	\$5,347,000.00	\$ 0.00	\$ 0.00
October 11, 2012	28,987,000.00	5,347,000.00	0.00	0.00
April 11, 2013	28,987,000.00	5,347,000.00	0.00	0.00
October 11, 2013	28,268,113.52	5,080,354.74	718,886.48	266,645.26
April 11, 2014	27,549,227.04	4,813,709.49	718,886.48	266,645.25
October 11, 2014	26,830,340.56	4,547,064.23	718,886.48	266,645.26
April 11, 2015	26,111,454.08	4,280,418.98	718,886.48	266,645.25
October 11, 2015	25,392,567.60	4,013,773.72	718,886.48	266,645.26
April 11, 2016	24,673,681.12	3,747,128.47	718,886.48	266,645.25
October 11, 2016	23,954,794.65	3,480,483.21	718,886.47	266,645.26
April 11, 2017	23,235,908.17	3,213,837.96	718,886.48	266,645.25
October 11, 2017	22,517,021.69	2,947,192.70	718,886.48	266,645.26
April 11, 2018	21,798,135.21	2,680,547.45	718,886.48	266,645.25
October 11, 2018	21,079,248.73	2,413,902.19	718,886.48	266,645.26
April 11, 2019	20,360,362.25	2,147,256.94	718,886.48	266,645.25
October 11, 2019	19,641,475.77	1,880,611.68	718,886.48	266,645.26
April 11, 2020	18,922,589.29	0.00	718,886.48	1,880,611.68
October 11, 2020	18,203,702.81	0.00	718,886.48	0.00
April 11, 2021	17,484,816.33	0.00	718,886.48	0.00
October 11, 2021	16,765,929.85	0.00	718,886.48	0.00
April 11, 2022	16,047,043.37	0.00	718,886.48	0.00
October 11, 2022	15,328,156.89	0.00	718,886.48	0.00
April 11, 2023	14,609,270.42	0.00	718,886.47	0.00
October 11, 2023	13,890,383.94	0.00	718,886.48	0.00
April 11, 2024	0.00	0.00	13,890,383.94	0.00

N38458

Date	Equipment Note Ending Balance		Scheduled Payments of Principal	
	Series A	Series B	Series A	Series B
	Equipment Note	Equipment Note	Equipment Note	Equipment Note
At Issuance	\$29,094,000.00	\$5,367,000.00	\$ 0.00	\$ 0.00
October 11, 2012	29,094,000.00	5,367,000.00	0.00	0.00
April 11, 2013	29,094,000.00	5,367,000.00	0.00	0.00
October 11, 2013	28,372,459.89	5,099,357.38	721,540.11	267,642.62
April 11, 2014	27,650,919.78	4,831,714.76	721,540.11	267,642.62
October 11, 2014	26,929,379.66	4,564,072.14	721,540.12	267,642.62
April 11, 2015	26,207,839.55	4,296,429.52	721,540.11	267,642.62
October 11, 2015	25,486,299.44	4,028,786.90	721,540.11	267,642.62
April 11, 2016	24,764,759.33	3,761,144.29	721,540.11	267,642.61
October 11, 2016	24,043,219.22	3,493,501.67	721,540.11	267,642.62
April 11, 2017	23,321,679.10	3,225,859.05	721,540.12	267,642.62
October 11, 2017	22,600,138.99	2,958,216.43	721,540.11	267,642.62
April 11, 2018	21,878,598.88	2,690,573.81	721,540.11	267,642.62
October 11, 2018	21,157,058.77	2,422,931.19	721,540.11	267,642.62
April 11, 2019	20,435,518.66	2,155,288.57	721,540.11	267,642.62
October 11, 2019	19,713,978.54	1,887,645.95	721,540.12	267,642.62
April 11, 2020	18,992,438.43	0.00	721,540.11	1,887,645.95
October 11, 2020	18,270,898.32	0.00	721,540.11	0.00
April 11, 2021	17,549,358.21	0.00	721,540.11	0.00
October 11, 2021	16,827,818.10	0.00	721,540.11	0.00
April 11, 2022	16,106,277.98	0.00	721,540.12	0.00
October 11, 2022	15,384,737.87	0.00	721,540.11	0.00
April 11, 2023	14,663,197.76	0.00	721,540.11	0.00
October 11, 2023	13,941,657.65	0.00	721,540.11	0.00
April 11, 2024	0.00	0.00	13,941,657.65	0.00

[Table of Contents](#)

N38459

Date	Equipment Note Ending Balance		Scheduled Payments of Principal	
	Series A	Series B	Series A	Series B
	Equipment Note	Equipment Note	Equipment Note	Equipment Note
At Issuance	\$29,094,000.00	\$5,367,000.00	\$ 0.00	\$ 0.00
October 11, 2012	29,094,000.00	5,367,000.00	0.00	0.00
April 11, 2013	29,094,000.00	5,367,000.00	0.00	0.00
October 11, 2013	28,372,459.89	5,099,357.38	721,540.11	267,642.62
April 11, 2014	27,650,919.78	4,831,714.76	721,540.11	267,642.62
October 11, 2014	26,929,379.66	4,564,072.14	721,540.12	267,642.62
April 11, 2015	26,207,839.55	4,296,429.52	721,540.11	267,642.62
October 11, 2015	25,486,299.44	4,028,786.90	721,540.11	267,642.62
April 11, 2016	24,764,759.33	3,761,144.29	721,540.11	267,642.61
October 11, 2016	24,043,219.22	3,493,501.67	721,540.11	267,642.62
April 11, 2017	23,321,679.10	3,225,859.05	721,540.12	267,642.62
October 11, 2017	22,600,138.99	2,958,216.43	721,540.11	267,642.62
April 11, 2018	21,878,598.88	2,690,573.81	721,540.11	267,642.62
October 11, 2018	21,157,058.77	2,422,931.19	721,540.11	267,642.62
April 11, 2019	20,435,518.66	2,155,288.57	721,540.11	267,642.62
October 11, 2019	19,713,978.54	1,887,645.95	721,540.12	267,642.62
April 11, 2020	18,992,438.43	0.00	721,540.11	1,887,645.95
October 11, 2020	18,270,898.32	0.00	721,540.11	0.00
April 11, 2021	17,549,358.21	0.00	721,540.11	0.00
October 11, 2021	16,827,818.10	0.00	721,540.11	0.00
April 11, 2022	16,106,277.98	0.00	721,540.12	0.00
October 11, 2022	15,384,737.87	0.00	721,540.11	0.00
April 11, 2023	14,663,197.76	0.00	721,540.11	0.00
October 11, 2023	13,941,657.65	0.00	721,540.11	0.00
April 11, 2024	0.00	0.00	13,941,657.65	0.00

N34460

Date	Equipment Note Ending Balance		Scheduled Payments of Principal	
	Series A	Series B	Series A	Series B
	Equipment Note	Equipment Note	Equipment Note	Equipment Note
At Issuance	\$29,125,000.00	\$5,372,000.00	\$ 0.00	\$ 0.00
October 11, 2012	29,125,000.00	5,372,000.00	0.00	0.00
April 11, 2013	29,125,000.00	5,372,000.00	0.00	0.00
October 11, 2013	28,402,691.08	5,104,108.04	722,308.92	267,891.96
April 11, 2014	27,680,382.16	4,836,216.08	722,308.92	267,891.96
October 11, 2014	26,958,073.24	4,568,324.12	722,308.92	267,891.96
April 11, 2015	26,235,764.31	4,300,432.16	722,308.93	267,891.96
October 11, 2015	25,513,455.39	4,032,540.20	722,308.92	267,891.96
April 11, 2016	24,791,146.47	3,764,648.24	722,308.92	267,891.96
October 11, 2016	24,068,837.55	3,496,756.28	722,308.92	267,891.96
April 11, 2017	23,346,528.63	3,228,864.32	722,308.92	267,891.96
October 11, 2017	22,624,219.71	2,960,972.36	722,308.92	267,891.96
April 11, 2018	21,901,910.78	2,693,080.40	722,308.93	267,891.96
October 11, 2018	21,179,601.86	2,425,188.44	722,308.92	267,891.96
April 11, 2019	20,457,292.94	2,157,296.48	722,308.92	267,891.96
October 11, 2019	19,734,984.02	1,889,404.52	722,308.92	267,891.96
April 11, 2020	19,012,675.10	0.00	722,308.92	1,889,404.52
October 11, 2020	18,290,366.18	0.00	722,308.92	0.00
April 11, 2021	17,568,057.26	0.00	722,308.92	0.00
October 11, 2021	16,845,748.33	0.00	722,308.93	0.00
April 11, 2022	16,123,439.41	0.00	722,308.92	0.00
October 11, 2022	15,401,130.49	0.00	722,308.92	0.00
April 11, 2023	14,678,821.57	0.00	722,308.92	0.00
October 11, 2023	13,956,512.65	0.00	722,308.92	0.00
April 11, 2024	0.00	0.00	13,956,512.65	0.00

**Boeing 787-8**

N20904

Date	Equipment Note Ending Balance		Scheduled Payments of Principal	
	Series A	Series B	Series A	Series B
	Equipment Note	Equipment Note	Equipment Note	Equipment Note
At Issuance	\$69,078,000.00	\$12,741,000.00	\$ 0.00	\$ 0.00
October 11, 2012	69,078,000.00	12,741,000.00	0.00	0.00
April 11, 2013	69,078,000.00	12,741,000.00	0.00	0.00
October 11, 2013	67,451,799.27	12,105,613.26	1,626,200.73	635,386.74
April 11, 2014	65,825,598.55	11,470,226.52	1,626,200.72	635,386.74
October 11, 2014	64,199,397.82	10,834,839.79	1,626,200.73	635,386.73
April 11, 2015	62,573,197.09	10,199,453.05	1,626,200.73	635,386.74
October 11, 2015	60,946,996.36	9,564,066.31	1,626,200.73	635,386.74
April 11, 2016	59,320,795.64	8,928,679.57	1,626,200.72	635,386.74
October 11, 2016	57,694,594.91	8,293,292.84	1,626,200.73	635,386.73
April 11, 2017	56,068,394.18	7,657,906.10	1,626,200.73	635,386.74
October 11, 2017	54,442,193.45	7,022,519.36	1,626,200.73	635,386.74
April 11, 2018	52,815,992.73	6,387,132.62	1,626,200.72	635,386.74
October 11, 2018	51,189,792.00	5,751,745.89	1,626,200.73	635,386.73
April 11, 2019	49,563,591.27	5,116,359.15	1,626,200.73	635,386.74
October 11, 2019	47,937,390.55	4,480,972.41	1,626,200.72	635,386.74
April 11, 2020	46,311,189.82	0.00	1,626,200.73	4,480,972.41
October 11, 2020	44,684,989.09	0.00	1,626,200.73	0.00
April 11, 2021	43,058,788.36	0.00	1,626,200.73	0.00
October 11, 2021	41,432,587.64	0.00	1,626,200.72	0.00
April 11, 2022	39,806,386.91	0.00	1,626,200.73	0.00
October 11, 2022	38,180,186.18	0.00	1,626,200.73	0.00
April 11, 2023	36,553,985.45	0.00	1,626,200.73	0.00
October 11, 2023	34,927,784.73	0.00	1,626,200.72	0.00
April 11, 2024	0.00	0.00	34,927,784.73	0.00

N26906

Date	Equipment Note Ending Balance		Scheduled Payments of Principal	
	Series A	Series B	Series A	Series B
	Equipment Note	Equipment Note	Equipment Note	Equipment Note
At Issuance	\$69,242,000.00	\$12,772,000.00	\$ 0.00	\$ 0.00
October 11, 2012	69,242,000.00	12,772,000.00	0.00	0.00
April 11, 2013	69,242,000.00	12,772,000.00	0.00	0.00
October 11, 2013	67,611,938.46	12,135,067.31	1,630,061.54	636,932.69
April 11, 2014	65,981,876.93	11,498,134.62	1,630,061.53	636,932.69
October 11, 2014	64,351,815.39	10,861,201.93	1,630,061.54	636,932.69
April 11, 2015	62,721,753.86	10,224,269.24	1,630,061.53	636,932.69
October 11, 2015	61,091,692.32	9,587,336.55	1,630,061.54	636,932.69
April 11, 2016	59,461,630.79	8,950,403.86	1,630,061.53	636,932.69
October 11, 2016	57,831,569.25	8,313,471.16	1,630,061.54	636,932.70
April 11, 2017	56,201,507.72	7,676,538.47	1,630,061.53	636,932.69
October 11, 2017	54,571,446.18	7,039,605.78	1,630,061.54	636,932.69
April 11, 2018	52,941,384.64	6,402,673.09	1,630,061.54	636,932.69
October 11, 2018	51,311,323.11	5,765,740.40	1,630,061.53	636,932.69
April 11, 2019	49,681,261.57	5,128,807.71	1,630,061.54	636,932.69
October 11, 2019	48,051,200.04	4,491,875.02	1,630,061.53	636,932.69
April 11, 2020	46,421,138.50	0.00	1,630,061.54	4,491,875.02
October 11, 2020	44,791,076.97	0.00	1,630,061.53	0.00
April 11, 2021	43,161,015.43	0.00	1,630,061.54	0.00
October 11, 2021	41,530,953.89	0.00	1,630,061.54	0.00
April 11, 2022	39,900,892.36	0.00	1,630,061.53	0.00
October 11, 2022	38,270,830.82	0.00	1,630,061.54	0.00
April 11, 2023	36,640,769.29	0.00	1,630,061.53	0.00
October 11, 2023	35,010,707.75	0.00	1,630,061.54	0.00
April 11, 2024	0.00	0.00	35,010,707.75	0.00

[Table of Contents](#)

N27901

Date	Equipment Note Ending Balance		Scheduled Payments of Principal	
	Series A Equipment Note	Series B Equipment Note	Series A Equipment Note	Series B Equipment Note
At Issuance	\$69,316,000.00	\$12,785,000.00	\$ 0.00	\$ 0.00
October 11, 2012	69,316,000.00	12,785,000.00	0.00	0.00
April 11, 2013	69,316,000.00	12,785,000.00	0.00	0.00
October 11, 2013	67,684,196.39	12,147,419.01	1,631,803.61	637,580.99
April 11, 2014	66,052,392.78	11,509,838.01	1,631,803.61	637,581.00
October 11, 2014	64,420,589.18	10,872,257.02	1,631,803.60	637,580.99
April 11, 2015	62,788,785.57	10,234,676.03	1,631,803.61	637,580.99
October 11, 2015	61,156,981.96	9,597,095.03	1,631,803.61	637,581.00
April 11, 2016	59,525,178.35	8,959,514.04	1,631,803.61	637,580.99
October 11, 2016	57,893,374.75	8,321,933.04	1,631,803.60	637,581.00
April 11, 2017	56,261,571.14	7,684,352.05	1,631,803.61	637,580.99
October 11, 2017	54,629,767.53	7,046,771.06	1,631,803.61	637,580.99
April 11, 2018	52,997,963.92	6,409,190.06	1,631,803.61	637,581.00
October 11, 2018	51,366,160.32	5,771,609.07	1,631,803.60	637,580.99
April 11, 2019	49,734,356.71	5,134,028.08	1,631,803.61	637,580.99
October 11, 2019	48,102,553.10	4,496,447.08	1,631,803.61	637,581.00
April 11, 2020	46,470,749.49	0.00	1,631,803.61	4,496,447.08
October 11, 2020	44,838,945.88	0.00	1,631,803.61	0.00
April 11, 2021	43,207,142.28	0.00	1,631,803.60	0.00
October 11, 2021	41,575,338.67	0.00	1,631,803.61	0.00
April 11, 2022	39,943,535.06	0.00	1,631,803.61	0.00
October 11, 2022	38,311,731.45	0.00	1,631,803.61	0.00
April 11, 2023	36,679,927.85	0.00	1,631,803.60	0.00
October 11, 2023	35,048,124.24	0.00	1,631,803.61	0.00
April 11, 2024	0.00	0.00	35,048,124.24	0.00

N27903

Date	Equipment Note Ending Balance		Scheduled Payments of Principal	
	Series A Equipment Note	Series B Equipment Note	Series A Equipment Note	Series B Equipment Note
At Issuance	\$69,316,000.00	\$12,785,000.00	\$ 0.00	\$ 0.00
October 11, 2012	69,316,000.00	12,785,000.00	0.00	0.00
April 11, 2013	69,316,000.00	12,785,000.00	0.00	0.00
October 11, 2013	67,684,196.39	12,147,419.01	1,631,803.61	637,580.99
April 11, 2014	66,052,392.78	11,509,838.01	1,631,803.61	637,581.00
October 11, 2014	64,420,589.18	10,872,257.02	1,631,803.60	637,580.99
April 11, 2015	62,788,785.57	10,234,676.03	1,631,803.61	637,580.99
October 11, 2015	61,156,981.96	9,597,095.03	1,631,803.61	637,581.00
April 11, 2016	59,525,178.35	8,959,514.04	1,631,803.61	637,580.99
October 11, 2016	57,893,374.75	8,321,933.04	1,631,803.60	637,581.00
April 11, 2017	56,261,571.14	7,684,352.05	1,631,803.61	637,580.99
October 11, 2017	54,629,767.53	7,046,771.06	1,631,803.61	637,580.99
April 11, 2018	52,997,963.92	6,409,190.06	1,631,803.61	637,581.00
October 11, 2018	51,366,160.32	5,771,609.07	1,631,803.60	637,580.99
April 11, 2019	49,734,356.71	5,134,028.08	1,631,803.61	637,580.99
October 11, 2019	48,102,553.10	4,496,447.08	1,631,803.61	637,581.00
April 11, 2020	46,470,749.49	0.00	1,631,803.61	4,496,447.08
October 11, 2020	44,838,945.88	0.00	1,631,803.61	0.00
April 11, 2021	43,207,142.28	0.00	1,631,803.60	0.00
October 11, 2021	41,575,338.67	0.00	1,631,803.61	0.00
April 11, 2022	39,943,535.06	0.00	1,631,803.61	0.00
October 11, 2022	38,311,731.45	0.00	1,631,803.61	0.00
April 11, 2023	36,679,927.85	0.00	1,631,803.60	0.00
October 11, 2023	35,048,124.24	0.00	1,631,803.61	0.00
April 11, 2024	0.00	0.00	35,048,124.24	0.00

## Table of Contents

- The interest rate applicable to each Series of Equipment Notes must be equal to the rate applicable to the Certificates issued by the corresponding Trust.
- The payment dates for the Equipment Notes must be April 11 and October 11 (excluding April 11, 2012).
- The amounts payable under the all-risk aircraft hull insurance maintained with respect to each Aircraft must be sufficient to pay the unpaid principal amount of the related Equipment Notes together with six months of interest accrued thereon, subject to certain rights of self-insurance.
- (a) The past due rate in the Indentures, (b) the Make-Whole Premium payable under the Indentures, (c) the provisions relating to the redemption of Equipment Notes in the Indentures and (d) the indemnification of the Loan Trustees, Subordination Agent, Liquidity Providers, Trustees, Escrow Agents and registered holders of the Equipment Notes (in such capacity, the “Note Holders”) with respect to certain taxes and expenses, in each case shall be provided as set forth in the form of Participation Agreement attached as an exhibit to the Note Purchase Agreement.
- In the case of the Indentures, modifications are prohibited in any material adverse respect (i) to the Granting Clause of the Indentures so as to deprive the Note Holders under all the Indentures of a first priority security interest in the Aircraft and certain of Continental’s rights under warranties with respect to the Aircraft or to eliminate the obligations intended to be secured thereby, (ii) to certain provisions relating to the issuance, redemption, payments, and ranking of the Equipment Notes (including the obligation to pay the Make-Whole Premium in certain circumstances), (iii) to certain provisions regarding Indenture Defaults (including cross-defaults among Indentures) and remedies relating thereto, (iv) to certain provisions relating to any replaced airframe or engines with respect to an Aircraft and (v) to the provision that New York law will govern the Indentures.
- In the case of the Participation Agreements, modifications are prohibited in any material adverse respect (i) to certain conditions to the obligations of the Trustees to purchase the Equipment Notes issued with respect to an Aircraft involving good title to such Aircraft, the release of any recorded liens on the Aircraft, obtaining a certificate of airworthiness with respect to such Aircraft, entitlement to the benefits of Section 1110 with respect to such Aircraft and filings of certain documents with the FAA and the registration of certain interests with the International Registry under the Cape Town Convention on International Interests in Mobile Equipment and the related Protocol to the Convention on International Interests in Mobile Equipment on Matters Specific to Aircraft Equipment (the “Cape Town Treaty”), (ii) to the provisions restricting the Note Holder’s ability to transfer such Equipment Notes, (iii) to certain provisions requiring the delivery of legal opinions and (iv) to the provision that New York law will govern the Participation Agreement.
- In the case of all of the Participation Agreements and Indentures, modifications are prohibited in any material adverse respect as regards the interest of the Note Holders, the Subordination Agent, the Liquidity Provider or the Loan Trustee in the definition of “Make-Whole Premium”.

Notwithstanding the foregoing, any such forms of financing agreements may be modified to correct or supplement any such provision which may be defective or to cure any ambiguity or correct any mistake, provided that any such action shall not materially adversely affect the interests of the Note Holders, the Subordination Agent, the Liquidity Provider, the Loan Trustee or the Certificateholders.

### **Liquidation of Original Trusts**

On the earlier of (i) the first Business Day after March 31, 2013 or, if later, the fifth Business Day after the Delivery Period Termination Date and (ii) the fifth Business Day after the occurrence of a Triggering Event (such Business Day, the “Transfer Date”), each of the Trusts established on the Issuance Date (the “Original Trusts”) will transfer and assign all of its assets and rights to a newly created successor trust (each a “Successor Trust”) with substantially identical terms, except that (i) the Successor Trusts will not have the right to purchase new Equipment Notes and (ii) Delaware law will govern the Original Trusts and New York law will govern the Successor Trusts. The institution acting as Trustee of each of the Original Trusts (each, an “Original Trustee”)



## [Table of Contents](#)

will also act as Trustee of the corresponding Successor Trust (each, a “New Trustee”). Each New Trustee will assume the obligations of the related Original Trustee under each transaction document to which such Original Trustee was a party. Upon the effectiveness of such transfer, assignment and assumption, each of the Original Trusts will be liquidated and each of the Certificates will represent the same percentage interest in the Successor Trust as it represented in the Original Trust immediately prior to such transfer, assignment and assumption. Unless the context otherwise requires, all references in this Prospectus Supplement to the Trusts, the applicable Trustees, the Pass Through Trust Agreements and similar terms shall apply to the Original Trusts until the effectiveness of such transfer, assignment and assumption, and thereafter shall be applicable with respect to the Successor Trusts. If for any reason such transfer, assignment and assumption cannot be effected to any Successor Trust, the related Original Trust will continue in existence until it is effected. The Original Trusts may be treated as partnerships for U.S. federal income tax purposes. The Successor Trusts will be treated as grantor trusts. See “Certain U.S. Federal Income Tax Consequences”.

### **Termination of the Trusts**

The obligations of Continental and the applicable Trustee with respect to a Trust will terminate upon the distribution to Certificateholders of such Trust of all amounts required to be distributed to them pursuant to the applicable Pass Through Trust Agreement and the disposition of all property held in such Trust. The applicable Trustee will send to each Certificateholder of such Trust notice of the termination of such Trust, the amount of the proposed final payment and the proposed date for the distribution of such final payment for such Trust. The final distribution to any Certificateholder of such Trust will be made only upon surrender of such Certificateholder’s Certificates at the office or agency of the applicable Trustee specified in such notice of termination. (Trust Supplements, Section 7.01(a))

### **The Trustees**

The Trustee for each Trust will be Wilmington Trust Company. The Trustee’s address is Wilmington Trust Company, 1100 North Market Street, Wilmington, Delaware 19890-1605, Attention: Corporate Trust Administration.

### **Book-Entry; Delivery and Form**

#### ***General***

Upon issuance, each Class of Certificates will be represented by one or more fully registered global certificates. Each global certificate will be deposited with, or on behalf of, The Depository Trust Company (“DTC”) and registered in the name of Cede & Co. (“Cede”), the nominee of DTC. DTC was created to hold securities for its participants (“DTC Participants”) and facilitate the clearance and settlement of securities transactions between DTC Participants through electronic book-entry changes in accounts of the DTC Participants, thereby eliminating the need for physical movement of certificates. DTC Participants include securities brokers and dealers, banks, trust companies and clearing corporations and certain other organizations. Indirect access to the DTC system is available to others such as banks, brokers, dealers and trust companies that clear through or maintain a custodial relationship with a participant, either directly or indirectly (“Indirect DTC Participants”).

So long as such book-entry procedures are applicable, no person acquiring an interest in such Certificates (“Certificate Owner”) will be entitled to receive a certificate representing such person’s interest in such Certificates. Unless and until definitive Certificates are issued under the limited circumstances described below under “— Physical Certificates”, all references to actions by Certificateholders shall refer to actions taken by DTC upon instructions from DTC Participants, and all references herein to distributions, notices, reports and statements to Certificateholders shall refer, as the case may be, to distributions, notices, reports and statements to DTC or Cede, as the registered holder of such Certificates, or to DTC Participants for distribution to Certificate Owners in accordance with DTC procedures.

## [Table of Contents](#)

DTC is a limited purpose trust company organized under the laws of the State of New York, a member of the Federal Reserve System, a “clearing corporation” within the meaning of the New York Uniform Commercial Code and a “clearing agency” registered pursuant to Section 17A of the Securities Exchange Act of 1934, as amended (the “Exchange Act”).

Under the New York Uniform Commercial Code, a “clearing corporation” is defined as:

- a person that is registered as a “clearing agency” under the federal securities laws;
- a federal reserve bank; or
- any other person that provides clearance or settlement services with respect to financial assets that would require it to register as a clearing agency under the federal securities laws but for an exclusion or exemption from the registration requirement, if its activities as a clearing corporation, including promulgation of rules, are subject to regulation by a federal or state governmental authority.

A “clearing agency” is an organization established for the execution of trades by transferring funds, assigning deliveries and guaranteeing the performance of the obligations of parties to trades.

Under the rules, regulations and procedures creating and affecting DTC and its operations, DTC is required to make book-entry transfers of the Certificates among DTC Participants on whose behalf it acts with respect to the Certificates and to receive and transmit distributions with respect to the Certificates. DTC Participants and Indirect DTC Participants with which Certificate Owners have accounts similarly are required to make book-entry transfers and receive and transmit the payments on behalf of their respective customers. Certificate Owners that are not DTC Participants or Indirect DTC Participants but desire to purchase, sell or otherwise transfer ownership of, or other interests in, the Certificates may do so only through DTC Participants and Indirect DTC Participants. In addition, Certificate Owners will receive all distributions with respect to the Certificates from the Trustees through DTC Participants or Indirect DTC Participants, as the case may be.

Under a book-entry format, Certificate Owners may experience some delay in their receipt of payments, because payments with respect to the Certificates will be forwarded by the Trustees to Cede, as nominee for DTC. DTC will forward payments in same-day funds to each DTC Participant who is credited with ownership of the Certificates in an amount proportionate to the face amount of that DTC Participant’s holdings of beneficial interests in the Certificates, as shown on the records of DTC or its nominee. Each such DTC Participant will forward payments to its Indirect DTC Participants in accordance with standing instructions and customary industry practices. DTC Participants and Indirect DTC Participants will be responsible for forwarding distributions to Certificate Owners for whom they act. Accordingly, although Certificate Owners will not possess physical Certificates, DTC’s rules provide a mechanism by which Certificate Owners will receive payments on the Certificates and will be able to transfer their interests.

Unless and until physical Certificates are issued under the limited circumstances described under “— Physical Certificates” below, the only physical Certificateholder will be Cede, as nominee of DTC. Certificate Owners will not be recognized by the Trustees as registered owners of Certificates under the applicable Pass Through Trust Agreement. Certificate Owners will be permitted to exercise their rights under the applicable Pass Through Trust Agreement only indirectly through DTC. DTC will take any action permitted to be taken by a Certificateholder under the applicable Pass Through Trust Agreement only at the direction of one or more DTC Participants to whose accounts with DTC the Certificates are credited. In the event any action requires approval by Certificateholders of a certain percentage of the beneficial interests in a Trust, DTC will take action only at the direction of and on behalf of DTC Participants whose holdings include undivided interests that satisfy the required percentage. DTC may take conflicting actions with respect to other undivided interests to the extent that the actions are taken on behalf of DTC Participants whose holdings include those undivided interests. DTC will convey notices and other communications to DTC Participants, and DTC Participants will convey notices and other communications to Indirect DTC Participants in accordance with arrangements among them.

## [Table of Contents](#)

Arrangements among DTC and its direct and indirect participants are subject to any statutory or regulatory requirements as may be in effect from time to time. DTC's rules applicable to itself and DTC Participants are on file with the Commission.

A Certificate Owner's ability to pledge its Certificates to persons or entities that do not participate in the DTC system, or otherwise to act with respect to its Certificates, may be limited due to the lack of a physical Certificate to evidence ownership of the Certificates, and because DTC can only act on behalf of DTC Participants, who in turn act on behalf of Indirect DTC Participants.

Neither Continental nor the Trustees will have any liability for any aspect of the records relating to or payments made on account of beneficial ownership interests in the Certificates held by Cede, as nominee for DTC, for maintaining, supervising or reviewing any records relating to the beneficial ownership interests or for the performance by DTC, any DTC Participant or any Indirect DTC Participant of their respective obligations under the rules and procedures governing their obligations.

As long as the Certificates of any Trust are registered in the name of DTC or its nominee, Continental will make all payments to the Loan Trustee under the applicable Indenture in immediately available funds. The applicable Trustee will pass through to DTC in immediately available funds all payments received from Continental, including the final distribution of principal with respect to the Certificates of such Trust.

Any Certificates registered in the name of DTC or its nominee will trade in DTC's Same-Day Funds Settlement System until maturity. DTC will require secondary market trading activity in the Certificates to settle in immediately available funds. No assurance can be given as to the effect, if any, of settlement in same-day funds on trading activity in the Certificates.

### ***Physical Certificates***

Physical Certificates will be issued in paper form to Certificateholders or their nominees, rather than to DTC or its nominee, only if:

- Continental advises the applicable Trustee in writing that DTC is no longer willing or able to discharge properly its responsibilities as depository with respect to the Certificates and Continental is unable to locate a qualified successor;
- Continental elects to terminate the book-entry system through DTC; or
- after the occurrence of an Indenture Default under any Indenture pursuant to which Equipment Notes held by a Trust were issued, Certificate Owners owning at least a majority in fractional undivided interests in such Trust advise the applicable Trustee, Continental and DTC through DTC Participants that the continuation of a book-entry system through DTC or a successor to DTC is no longer in the Certificate Owners' best interest.

Upon the occurrence of any of the events described in the three subparagraphs above, the applicable Trustee will notify all applicable Certificate Owners through DTC Participants of the occurrence of such event and the availability of physical Certificates. Upon surrender by DTC of the global Certificates and receipt of instructions for re-registration, the applicable Trustee will reissue the Certificates as physical Certificates to the applicable Certificate Owners.

In the case of the physical Certificates that are issued, the applicable Trustee or a paying agent will make distributions with respect to such Certificates directly to holders in whose names the physical Certificates were registered at the close of business on the applicable record date. Except for the final payment to be made with respect to a Certificate, the applicable Trustee or a paying agent will make distributions by check mailed to the addresses of the registered holders as they appear on the register maintained by such Trustee. The applicable Trustee or a paying agent will make the final payment with respect to any Certificate only upon presentation and surrender of the applicable Certificate at the office or agency specified in the notice of final distribution to Certificateholders.

---

[Table of Contents](#)

Physical Certificates will be freely transferable and exchangeable at the office of the Trustee upon compliance with the requirements set forth in the applicable Pass Through Trust Agreement. Neither the Trustee nor any transfer or exchange agent will impose a service charge for any registration of transfer or exchange. However, the Trustee or transfer or exchange agent will require payment of a sum sufficient to cover any tax or other governmental charge attributable to a transfer or exchange.

## DESCRIPTION OF THE DEPOSIT AGREEMENTS

The following summary describes the material terms of the Deposit Agreements. The summary does not purport to be complete and is qualified in its entirety by reference to all of the provisions of the Deposit Agreements, each of which will be filed as an exhibit to a Current Report on Form 8-K to be filed by Continental with the Commission. The provisions of the Deposit Agreements are substantially identical except as otherwise indicated.

### General

Under the Escrow Agreements, the Escrow Agent with respect to each Trust will enter into a separate Deposit Agreement with the Depository. Pursuant to the Escrow Agreements, the Depository will establish separate accounts into which the proceeds of the Offering attributable to Certificates of the applicable Trust will be deposited (each, a “Deposit”) on behalf of such Escrow Agent. Pursuant to the Deposit Agreement with respect to each Trust (each a “Deposit Agreement”), on each Regular Distribution Date the Depository will pay to the Paying Agent on behalf of the applicable Escrow Agent, for distribution to the Certificateholders of such Trust, an amount equal to interest accrued on the Deposits relating to such Trust during the relevant interest period at a rate per annum equal to the interest rate applicable to the Certificates issued by such Trust. After the Issuance Date, upon each financing of an Aircraft during the Delivery Period, the Trustee for each Trust will request the Escrow Agent relating to such Trust to withdraw from the Deposits relating to such Trust funds sufficient to enable the Trustee of such Trust to purchase the Equipment Note of the series applicable to such Trust issued with respect to such Aircraft. Accrued but unpaid interest on all such Deposits withdrawn will be paid on the next Regular Distribution Date. Any portion of any Deposit withdrawn that is not used to purchase such Equipment Note will be re-deposited by each Trustee into an account relating to the applicable Trust. The Deposits relating to each Trust and interest paid thereon will not be subject to the subordination provisions of the Intercreditor Agreement and will not be available to pay any other amount in respect of the Certificates.

### Unused Deposits

The Trustees’ obligations to purchase the Equipment Notes issued with respect to each Aircraft are subject to satisfaction of certain conditions at the time of financing, as set forth in the Note Purchase Agreement. See “Description of the Certificates — Obligation to Purchase Equipment Notes”. Since the Aircraft are expected to be financed from time to time during the Delivery Period, no assurance can be given that all such conditions will be satisfied at the time of financing for each such Aircraft. Moreover, delivery of the new Aircraft is subject to delays in the manufacturing process and to the Aircraft manufacturer’s right to postpone deliveries under its agreement with Continental. See “Description of the Aircraft and Appraisals — Timing of Financing the Aircraft”.

If any funds remain as Deposits with respect to any Trust at the end of the Delivery Period or, if earlier, upon the acquisition by the Trusts of the Equipment Notes with respect to all of the Aircraft (the “Delivery Period Termination Date”), such funds will be withdrawn by the Escrow Agent and distributed, with accrued and unpaid interest thereon but without premium, to the Certificateholders of such Trust after at least 15 days’ prior written notice.

### Distribution Upon Occurrence of Triggering Event

If a Triggering Event shall occur prior to the Delivery Period Termination Date, the Escrow Agent for each Trust will withdraw any funds then held as Deposits with respect to such Trust and cause such funds, with accrued and unpaid interest thereon but without any premium, to be distributed to the Certificateholders of such Trust by the Paying Agent on behalf of the Escrow Agent, after at least 15 days’ prior written notice. Accordingly, if a Triggering Event occurs prior to the Delivery Period Termination Date, the Trusts will not acquire Equipment Notes issued with respect to Aircraft available to be financed after the occurrence of such Triggering Event.

## Replacement of Depositary

If the Depositary's short-term unsecured debt rating by Moody's Investors Service, Inc. ("Moody's") or long-term issuer credit rating by Standard & Poor's Ratings Services, a Standard & Poor's Financial Services LLC business ("Standard & Poor's" and, together with Moody's, the "Rating Agencies") falls below the Depositary Threshold Rating or if either such rating has been withdrawn or suspended, then Continental must, within 30 days of such event occurring, replace the Depositary with a new depositary bank that has a short-term unsecured debt rating by Moody's and long-term issuer credit rating issued by Standard & Poor's equal to or higher than the Depositary Threshold Rating, subject to receipt of written confirmation from each Rating Agency that such replacement will not result in a withdrawal, suspension or downgrading of the ratings for any Class of Certificates then rated by such Rating Agency without regard to any downgrading of any rating of the Depositary being replaced.

At any time during the Delivery Period, Continental may replace the Depositary, or the Depositary may replace itself, with a new depositary bank that has a short-term unsecured debt rating by Moody's and a long-term issuer credit rating issued by Standard & Poor's equal to or higher than the Depositary Threshold Rating, subject to receipt of written confirmation from each Rating Agency that such replacement will not result in a withdrawal, suspension or downgrading of the ratings for any Class of Certificates then rated by such Rating Agency.

"Depositary Threshold Rating" means the short-term unsecured debt rating of P-1 by Moody's and the long-term issuer credit rating of A- by Standard & Poor's.

## Depositary

Natixis S.A., acting through its New York Branch, will act as depositary (the "Depositary"). Natixis, S.A. is a French public limited corporation (société anonyme) with a Board of Directors ("Natixis"). Natixis is a credit institution licensed as a bank in France. The New York Branch of Natixis is licensed by the Superintendent of Banks of the State of New York to conduct a banking business as a branch of a foreign bank.

Natixis has long-term debt ratings from Standard & Poor's, Moody's and Fitch Ratings ("Fitch") of "A", "Aa3" and "A+", respectively, and short-term debt ratings from Standard & Poor's, Moody's and Fitch of "A-1", "P-1" and "F1+", respectively.

Natixis is the Corporate and Investment Banking, Investment Solutions and Financial Services arm of Groupe BPCE, a French banking group. Natixis had €507.7 billion (\$657.0 billion) of consolidated assets and €20.7 billion (\$26.8 billion) equity capital group share as of December 31, 2011. Excluding businesses affected by the financial crisis managed separately (known as the Workout Portfolio Management segment), and discontinued operations, Natixis had net revenues of €6,717 million (\$8,692 million) in 2011.

Natixis is listed on the Paris stock exchange (NYSE Euronext). Its primary shareholder is BCPE, which holds 72.26% of its share capital (excluding treasury shares). The remainder is publicly traded. Natixis' registered office is at 30, avenue Pierre Mendès France, 75013 Paris, France.

Natixis will provide without charge a copy of its most recent publicly available annual report. Written requests should be directed to Corporate Secretary, NATIXIS, 9 West 57th Street, New York, New York 10019; telephone (212) 872-5000.

## DESCRIPTION OF THE ESCROW AGREEMENTS

The following summary describes the material terms of the escrow and paying agent agreements (the “Escrow Agreements”). The summary does not purport to be complete and is qualified in its entirety by reference to all of the provisions of the Escrow Agreements, each of which will be filed as an exhibit to a Current Report on Form 8-K to be filed by Continental with the Commission. The provisions of the Escrow Agreements are substantially identical except as otherwise indicated.

U.S. Bank National Association, as escrow agent in respect of each Trust (the “Escrow Agent”), Wilmington Trust Company, as paying agent on behalf of the Escrow Agent in respect of each Trust (the “Paying Agent”), each Trustee and the Underwriters will enter into a separate Escrow Agreement for the benefit of the Certificateholders of each Trust as holders of the Escrow Receipts affixed thereto (in such capacity, a “Receiptholder”). The cash proceeds of the offering of Certificates of each Trust will be deposited on behalf of the Escrow Agent (for the benefit of Receiptholders) with the Depository as Deposits relating to such Trust. Each Escrow Agent shall permit the Trustee of the related Trust to cause funds to be withdrawn from such Deposits on or prior to the Delivery Period Termination Date to allow such Trustee to purchase the related Equipment Notes pursuant to the Note Purchase Agreement. In addition, the Escrow Agent shall direct the Depository to pay interest on the Deposits accrued in accordance with the Deposit Agreement to the Paying Agent for distribution to the Receiptholders.

Each Escrow Agreement requires that the Paying Agent establish and maintain, for the benefit of the related Receiptholders, one or more Paying Agent Account(s), which shall be non-interest-bearing. The Paying Agent shall deposit interest on Deposits and any unused Deposits withdrawn by the Escrow Agent in the related Paying Agent Account. The Paying Agent shall distribute these amounts on a Regular Distribution Date or Special Distribution Date, as appropriate.

Upon receipt by the Depository of cash proceeds from this Offering, the Escrow Agent will issue one or more escrow receipts (“Escrow Receipts”) which will be affixed by the relevant Trustee to each Certificate. Each Escrow Receipt evidences the related Receiptholder’s interest in amounts from time to time deposited into the Paying Agent Account and is limited in recourse to amounts deposited into such account. An Escrow Receipt may not be assigned or transferred except in connection with the assignment or transfer of the Certificate to which it is affixed. Each Escrow Receipt will be registered by the Escrow Agent in the same name and manner as the Certificate to which it is affixed.

Each Receiptholder shall have the right (individually and without the need for any other action of any person, including the Escrow Agent or any other Receiptholder), upon any default in the payment of interest on the Deposits when due by the Depository in accordance with the applicable Deposit Agreement, or upon any default in the payment of the final withdrawal when due by the Depository in accordance with the terms of the applicable Deposit Agreement and Escrow Agreement, to proceed directly against the Depository. The Escrow Agent will notify Receiptholders in the event of a default in any such payment and will promptly forward to Receiptholders upon receipt copies of all written communications relating to any payments due to the Receiptholders in respect of the Deposits.

## DESCRIPTION OF THE LIQUIDITY FACILITIES

The following summary describes the material terms of the Liquidity Facilities and certain provisions of the Intercreditor Agreement relating to the Liquidity Facilities. The summary does not purport to be complete and is qualified in its entirety by reference to all of the provisions of the Liquidity Facilities and the Intercreditor Agreement, each of which will be filed as an exhibit to a Current Report on Form 8-K to be filed by Continental with the Commission. The provisions of the Liquidity Facilities are substantially identical except as otherwise indicated.

### General

Credit Suisse AG, New York Branch (the “Liquidity Provider”), will enter into a separate revolving credit agreement (each, a “Liquidity Facility”) with the Subordination Agent with respect to each Trust. On any Regular Distribution Date, if, after giving effect to the subordination provisions of the Intercreditor Agreement, the Subordination Agent does not have sufficient funds for the payment of interest on the Class A or Class B Certificates, the Liquidity Provider under the relevant Liquidity Facility will make an advance (an “Interest Drawing”) in the amount needed to fund such interest shortfall up to the Maximum Available Commitment. The maximum amount of Interest Drawings available under each Liquidity Facility is expected to provide an amount sufficient to pay interest on the related Class of Certificates on up to three consecutive semiannual Regular Distribution Dates (without regard to any expected future payments of principal on such Certificates) at the respective interest rates shown on the cover page of this Prospectus Supplement for such Certificates (the “Stated Interest Rates”). If interest payment defaults occur which exceed the amount covered by and available under the Liquidity Facility for a Trust, the Certificateholders of such Trust will bear their allocable share of the deficiencies to the extent that there are no other sources of funds. The Liquidity Provider for a Trust may be replaced by one or more other entities under certain circumstances. Continental and Credit Suisse intend to seek a replacement for Credit Suisse as Liquidity Provider promptly after issuance of the Certificates that will meet the applicable requirements for a replacement. See “— Replacement Liquidity Facility” for terms applicable to a replacement.

### Drawings

The aggregate amount available under the Liquidity Facility for each Trust at April 11, 2013, the first Regular Distribution Date after all Aircraft are expected to have been financed pursuant to the Offering, assuming that such Aircraft are so financed and that all interest due on or prior to April 11, 2013, is paid, will be as follows:

<u>Trust</u>	<u>Available Amount</u>
Class A	\$
Class B	

Except as otherwise provided below, the Liquidity Facility for each Trust will enable the Subordination Agent to make Interest Drawings thereunder promptly on or after any Regular Distribution Date if, after giving effect to the subordination provisions of the Intercreditor Agreement, there are insufficient funds available to the Subordination Agent to pay interest on the Certificates of such Trust at the Stated Interest Rate for such Trust; *provided, however*, that the maximum amount available to be drawn under the Liquidity Facility with respect to any Trust on any Regular Distribution Date to fund any shortfall of interest on Certificates of such Trust will not exceed the then Maximum Available Commitment under such Liquidity Facility. The “Maximum Available Commitment” at any time under each Liquidity Facility is an amount equal to the then Maximum Commitment of such Liquidity Facility less the aggregate amount of each Interest Drawing outstanding under such Liquidity Facility at such time, *provided* that following a Downgrade Drawing, a Special Termination Drawing, a Final Drawing or a Non-Extension Drawing under a Liquidity Facility, the Maximum Available Commitment under such Liquidity Facility shall be zero.



## Table of Contents

“Maximum Commitment” for the Liquidity Facility for the Class A Trust and the Class B Trust means initially \$ \_\_\_\_\_ and \$ \_\_\_\_\_, respectively, as the same may be reduced from time to time as described below.

“Required Amount” means, in relation to the Liquidity Facility for any applicable Trust for any day, the sum of the aggregate amount of interest, calculated at the rate per annum equal to the Stated Interest Rate for such Trust, that would be payable on such Class of Certificates on each of the three successive Regular Distribution Dates immediately following such day or, if such day is a Regular Distribution Date, on such day and the succeeding two Regular Distribution Dates, in each case calculated on the basis of the Pool Balance of the corresponding Class of Certificates on such day and without regard to expected future payments of principal on such Class of Certificates.

The Liquidity Facility for any applicable Class of Certificates does not provide for drawings thereunder to pay for principal of or premium on the Certificates of such Class or any interest on the Certificates of such Class in excess of the Stated Interest Rate for such Class or more than three semiannual installments of interest thereon or principal of or interest or premium on the Certificates of any other Class. (Liquidity Facilities, Section 2.02; Intercreditor Agreement, Section 3.5) In addition, the Liquidity Facility with respect to each Trust does not provide for drawings thereunder to pay any amounts payable with respect to the Deposits relating to such Trust.

Each payment by a Liquidity Provider reduces by the same amount the Maximum Available Commitment under the related Liquidity Facility, subject to reinstatement as described below. With respect to any Interest Drawing, upon reimbursement of the applicable Liquidity Provider in full or in part for the amount of such Interest Drawings plus interest thereon, the Maximum Available Commitment under the applicable Liquidity Facility will be reinstated by an amount equal to the amount of such Interest Drawing so reimbursed to an amount not to exceed the then Required Amount of such Liquidity Facility. However, the Maximum Commitment Amount under such Liquidity Facility will not be so reinstated at any time if (i) a Liquidity Event of Default with respect to such Liquidity Facility shall have occurred and be continuing and less than 65% of the then aggregate outstanding principal amount of all Equipment Notes are Performing Equipment Notes or (ii) a Final Drawing, Downgrade Drawing, Special Termination Drawing or Non-Extension Drawing shall have been made or an Interest Drawing shall have been converted into a Final Advance. The Maximum Available Commitment under any Liquidity Facility will not be reinstated after a Final Drawing, Downgrade Drawing, Special Termination Drawing or Non-Extension Drawing thereunder. On the first Regular Distribution Date and on each date on which the Pool Balance of a Trust shall have been reduced by payments made to the related Certificateholders pursuant to the Intercreditor Agreement, the Maximum Commitment of the Liquidity Facility for the applicable Trust will be automatically reduced from time to time to an amount equal to the then Required Amount. (Liquidity Facilities, Section 2.04(a); Intercreditor Agreement, Section 3.5(j))

“Performing Equipment Note” means an Equipment Note with respect to which no payment default has occurred and is continuing (without giving effect to any acceleration); *provided* that in the event of a bankruptcy proceeding under the U.S. Bankruptcy Code in which Continental is a debtor any payment default existing during the 60-day period under Section 1110(a)(2)(A) of the U.S. Bankruptcy Code (or such longer period as may apply under Section 1110(b) of the U.S. Bankruptcy Code or as may apply for the cure of such payment default under Section 1110(a)(2)(B) of the U.S. Bankruptcy Code) shall not be taken into consideration until the expiration of the applicable period.

If at any time the long-term senior unsecured debt rating or long-term issuer credit rating, as the case may be, of the Liquidity Provider then issued by either Rating Agency is lower than the Liquidity Threshold Rating or if either such rating has been withdrawn or suspended, and the applicable Liquidity Facility is not replaced with a Replacement Facility within 30 days after receipt by the Subordination Agent of notice of such downgrading, withdrawal or suspension and as otherwise provided in the Intercreditor Agreement, such Liquidity Facility will be drawn in full up to the then Maximum Available Commitment under such Liquidity Facility (the “Downgrade Drawing”). The proceeds of a Downgrade Drawing will be deposited into a cash collateral account (the “Cash Collateral Account”) for the applicable Class of Certificates and used for

## Table of Contents

the same purposes and under the same circumstances and subject to the same conditions as cash payments of Interest Drawings under such Liquidity Facility would be used. (Liquidity Facilities, Section 2.02(c); Intercreditor Agreement, Section 3.5(c)) If a qualified Replacement Facility is subsequently provided, the balance of the Cash Collateral Account will be repaid to the replaced Liquidity Provider.

“Liquidity Threshold Rating” means the long-term senior unsecured debt rating of A3 by Moody’s and the long-term issuer credit rating of A- by Standard & Poor’s.

If at any time during the 18-month period prior to the final expected Regular Distribution Date, the Pool Balance for a Trust is greater than the aggregate outstanding principal amount of Equipment Notes held in such Trust (other than any Equipment Notes previously sold or with respect to which the collateral securing such Equipment Notes has been disposed of), the Liquidity Provider may, in its discretion, give notice of special termination under the applicable Liquidity Facility (a “Special Termination Notice”). The effect of the delivery of such Special Termination Notice will be to cause (i) such Liquidity Facility to expire on the fifth Business Day after the date on which such Special Termination Notice is received by the Subordination Agent, (ii) the Subordination Agent to promptly request, and the Liquidity Provider to promptly make, a special termination drawing (a “Special Termination Drawing”) in an amount equal to the Maximum Available Commitment thereunder and (iii) all amounts owing to the Liquidity Provider automatically to become accelerated. The proceeds of a Special Termination Drawing will be deposited into the Cash Collateral Account and used for the same purposes under the same circumstances and subject to the same conditions as cash payments of Interest Drawings under such Liquidity Facility would be used. (Liquidity Facilities, Section 6.02; Intercreditor Agreement, Section 3.5(m))

The Liquidity Facility for each Trust provides that the applicable Liquidity Provider’s obligations thereunder will expire on the earliest of:

- 364 days after the Issuance Date (counting from and including the Issuance Date).
- The date on which the Subordination Agent delivers to such Liquidity Provider a certification that all of the Certificates of such Trust have been paid in full.
- The date on which the Subordination Agent delivers to such Liquidity Provider a certification that a Replacement Facility has been substituted for such Liquidity Facility.
- The fifth Business Day following receipt by the Subordination Agent of a Termination Notice from such Liquidity Provider (see “— Liquidity Events of Default”).
- The fifth Business Day following receipt by the Subordination Agent of a Special Termination Notice from such Liquidity Provider.
- The date on which no amount is or may (by reason of reinstatement) become available for drawing under such Liquidity Facility.

Each Liquidity Facility provides that it may be extended for additional 364-day periods by mutual agreement of the relevant Liquidity Provider and the Subordination Agent. The Intercreditor Agreement will provide for the replacement of any such Liquidity Facility for any applicable Trust if such Liquidity Facility is scheduled to expire earlier than 15 days after the Final Maturity Date for the Certificates of such Trust and such Liquidity Facility is not extended at least 25 days prior to its then scheduled expiration date. If such Liquidity Facility is not so extended or replaced by the 25th day prior to its then scheduled expiration date, such Liquidity Facility will be drawn in full up to the then Maximum Available Commitment under such Liquidity Facility (the “Non-Extension Drawing”). The proceeds of the Non-Extension Drawing under any Liquidity Facility will be deposited in the Cash Collateral Account for the related Trust to be used for the same purposes and under the same circumstances, and subject to the same conditions, as cash payments of Interest Drawings under such Liquidity Facility would be used. (Liquidity Facilities, Section 2.02(b); Intercreditor Agreement, Section 3.5(d))

## [Table of Contents](#)

Upon receipt by the Subordination Agent of a Termination Notice with respect to any Liquidity Facility from the relevant Liquidity Provider, the Subordination Agent shall request a final drawing (a “Final Drawing”) under such Liquidity Facility, in an amount equal to the then Maximum Available Commitment thereunder. The Subordination Agent will hold the proceeds of the Final Drawing in the Cash Collateral Account for the related Trust as cash collateral to be used for the same purposes and under the same circumstances, and subject to the same conditions, as cash payments of Interest Drawings under such Liquidity Facility would be used. (Liquidity Facilities, Section 2.02(d); Intercreditor Agreement, Section 3.5(i))

Drawings under any Liquidity Facility will be made by delivery by the Subordination Agent of a certificate in the form required by such Liquidity Facility. Upon receipt of such a certificate, the relevant Liquidity Provider is obligated to make payment of the drawing requested thereby in immediately available funds. Upon payment by the relevant Liquidity Provider of the amount specified in any drawing under any Liquidity Facility, such Liquidity Provider will be fully discharged of its obligations under such Liquidity Facility with respect to such drawing and will not thereafter be obligated to make any further payments under such Liquidity Facility in respect of such drawing to the Subordination Agent or any other person.

### **Replacement Liquidity Facility**

A “Replacement Facility” for any Liquidity Facility will mean an irrevocable liquidity facility (or liquidity facilities) in substantially the form of the replaced Liquidity Facility, including reinstatement provisions, or in such other form (which may include a letter of credit) as shall permit the Rating Agencies to confirm in writing their respective ratings then in effect for the Certificates of an applicable Trust (before downgrading of such ratings, if any, as a result of the downgrading of the replaced Liquidity Provider), in a face amount (or in an aggregate face amount) equal to the then Required Amount for the replaced Liquidity Facility and issued by a person (or persons) having a long-term senior unsecured debt rating or long-term issuer credit rating, as the case may be, issued by both Rating Agencies which are equal to or higher than the Liquidity Threshold Rating. (Intercreditor Agreement, Section 1.1) The provider of any Replacement Facility will have the same rights (including, without limitation, priority distribution rights and rights as “Controlling Party”) under the Intercreditor Agreement as the Liquidity Provider being replaced.

Subject to certain limitations, Continental may, at its option, arrange for a Replacement Facility at any time to replace the Liquidity Facility for any applicable Trust (including without limitation any Replacement Facility described in the following sentence). In addition, if the Liquidity Provider shall determine not to extend any Replacement Facility, then the Liquidity Provider may, at its option, arrange for another Replacement Facility to replace such Replacement Facility (i) during the period no earlier than 40 days and no later than 25 days prior to the then scheduled expiration date of such Replacement Facility and (ii) at any time after a Non-Extension Drawing has been made. The Liquidity Provider may also arrange for a Replacement Facility to replace any of its Liquidity Facilities at any time after a Downgrade Drawing under such Liquidity Facility. If any Replacement Facility is provided at any time after a Downgrade Drawing, a Special Termination Drawing or a Non-Extension Drawing under any Liquidity Facility, the funds with respect to such Liquidity Facility on deposit in the Cash Collateral Account for such Trust will be returned to the Liquidity Provider being replaced. (Intercreditor Agreement, Section 3.5(e))

### **Reimbursement of Drawings**

The Subordination Agent must reimburse amounts drawn under any Liquidity Facility by reason of an Interest Drawing, Final Drawing, Downgrade Drawing, Special Termination Drawing or Non-Extension Drawing and interest thereon, but only to the extent that the Subordination Agent has funds available therefor. See “Description of the Intercreditor Agreement — Priority of Distributions”.

***Interest Drawings, Special Termination Drawing and Final Drawing***

Amounts drawn by reason of an Interest Drawing, Special Termination Drawing or Final Drawing will be immediately due and payable, together with interest on the amount of such drawing. From the date of the drawing to (but excluding) the third business day following the applicable Liquidity Provider's receipt of the notice of such Interest Drawing or Final Drawing, interest will accrue at the Base Rate plus 4.0% per annum. Thereafter, interest will accrue at LIBOR for the applicable interest period (or, as described in the fourth paragraph under "— Reimbursement of Drawings — Interest Drawings, Special Termination Drawing and Final Drawing", the Base Rate) plus 4.0% per annum. Any Special Termination Drawing under the Liquidity Facilities, other than any portion thereof applied to the payment of interest on the Certificates, will bear interest at the Base Rate for the applicable interest period plus a specified margin per annum from the date of the drawing to (but excluding) the third business day following the applicable Liquidity Provider's receipt of the notice of such Special Termination Drawing. Thereafter, interest will accrue at LIBOR for the applicable interest period (or, as described in the fourth paragraph under "— Reimbursement of Drawings — Interest Drawings, Special Termination Drawing and Final Drawing", the Base Rate) plus a specified margin per annum.

"Base Rate" means, on any day, a fluctuating interest rate per annum in effect from time to time, which rate per annum shall at all times be equal to (a) the weighted average of the rates on overnight Federal funds transactions with members of the Federal Reserve System arranged by Federal funds brokers, as published for such day (or, if such day is not a business day, for the next preceding business day) by the Federal Reserve Bank of New York, or if such rate is not so published for any day that is a business day, the average of the quotations for such day for such transactions received by the applicable Liquidity Provider from three Federal funds brokers of recognized standing selected by it, plus (b) one-quarter of one percent ( $\frac{1}{4}$  of 1%).

"LIBOR" means, with respect to any interest period, (i) the rate per annum appearing on Reuters Screen LIBOR01 Page (or any successor or substitute therefor) at approximately 11:00 a.m. (London time) two business days before the first day of such interest period, as the rate for dollar deposits with a maturity comparable to such interest period, or (ii) if the rate calculated pursuant to clause (i) above is not available, the average (rounded upwards, if necessary, to the next  $\frac{1}{16}$  of 1%) of the rates per annum at which deposits in dollars are offered for the relevant interest period by three banks of recognized standing selected by the applicable Liquidity Provider in the London interbank market at approximately 11:00 a.m. (London time) two business days before the first day of such interest period in an amount approximately equal to the principal amount of the drawing to which such interest period is to apply and for a period comparable to such interest period.

If at any time, a Liquidity Provider shall have determined (which determination shall be conclusive and binding upon the Subordination Agent, absent manifest error) that, by reason of circumstances affecting the relevant interbank lending market generally, LIBOR determined or to be determined for the current or the immediately succeeding interest period will not adequately and fairly reflect the cost to such Liquidity Provider (as conclusively certified by such Liquidity Provider, absent manifest error) of making or maintaining LIBOR advances, such Liquidity Provider shall give notice thereof (a "Rate Determination Notice") to the Subordination Agent. If such notice is given, then the outstanding principal amount of the LIBOR advances under the applicable Liquidity Facility shall be converted to Base Rate advances effective from the date of the Rate Determination Notice; provided that the rate then applicable in respect of such Base Rate advances shall be increased by one percent (1.00%). Each applicable Liquidity Provider shall withdraw a Rate Determination Notice given under the applicable Liquidity Facility when such Liquidity Provider determines that the circumstances giving rise to such Rate Determination Notice no longer apply to such Liquidity Provider, and the Base Rate advances under the applicable Liquidity Facility shall be converted to LIBOR advances effective as of the first day of the next succeeding interest period after the date of such withdrawal. Each change in the Base Rate shall become effective immediately. (Liquidity Facilities, Section 3.07(g))

### **Downgrade Drawings and Non-Extension Drawings**

The amount drawn under any Liquidity Facility by reason of a Downgrade Drawing or a Non-Extension Drawing will be treated as follows:

- Such amount will be released on any Distribution Date to the applicable Liquidity Provider to the extent that such amount exceeds the Required Amount.
- Any portion of such amount withdrawn from the Cash Collateral Account for such Certificates to pay interest on such Certificates will be treated in the same way as Interest Drawings.
- The balance of such amount will be invested in certain specified eligible investments.

Any Downgrade Drawing under any Liquidity Facility, other than any portion thereof applied to the payment of interest on the applicable Certificates, will bear interest (x) subject to clause (y) below, from the date of the drawing to (but excluding) the third business day following the applicable Liquidity Provider's receipt of the notice of such Downgrade Drawing, at a rate equal to the Base Rate plus a specified margin per annum, and thereafter, at a rate equal to LIBOR for the applicable interest period (or, as described in the fourth paragraph under “— Reimbursement of Drawings — Interest Drawings, Special Termination Drawing and Final Drawing”, the Base Rate) plus a specified margin per annum on the outstanding amount from time to time of such Downgrade Drawing and (y) from and after the date, if any, on which it is converted into a Final Drawing as described below under “— Liquidity Events of Default”, at a rate equal to LIBOR for the applicable interest period (or, as described in the fourth paragraph under “— Interest Drawings, Special Termination Drawing and Final Drawing”, the Base Rate) plus 4.0% per annum.

Any Non-Extension Drawing under any Liquidity Facility, other than any portion thereof applied to the payment of interest on the applicable Certificates, will bear interest (x) subject to clause (y) below, in an amount equal to the investment earnings on amounts deposited in the Cash Collateral Account attributable to such Liquidity Facility plus a specified rate per annum on the outstanding amount from time to time of such Non-Extension Drawing and (y) from and after the date, if any, on which it is converted into a Final Drawing as described below under “— Liquidity Events of Default”, at a rate equal to LIBOR for the applicable interest period (or, as described in the fourth paragraph under “— Interest Drawings, Special Termination Drawing and Final Drawing”, the Base Rate) plus 4.0% per annum.

### **Liquidity Events of Default**

Events of default under each Liquidity Facility (each, a “Liquidity Event of Default”) will consist of:

- The acceleration of all of the Equipment Notes (*provided*, that if such acceleration occurs during the Delivery Period, the aggregate principal amount thereof exceeds \$365 million).
- Certain bankruptcy or similar events involving Continental. (Liquidity Facilities, Section 1.01)

If (i) any Liquidity Event of Default under any Liquidity Facility has occurred and is continuing and (ii) less than 65% of the aggregate outstanding principal amount of all Equipment Notes are Performing Equipment Notes, the applicable Liquidity Provider may, in its discretion, give a notice of termination of such Liquidity Facility to the Subordination Agent (a “Termination Notice”). The Termination Notice will have the following consequences:

- Such Liquidity Facility will expire on the fifth Business Day after the date on which such Termination Notice is received by the Subordination Agent.
- The Subordination Agent will promptly request, and the applicable Liquidity Provider will make, a Final Drawing thereunder in an amount equal to the then Maximum Available Commitment thereunder.
- Any drawing remaining unreimbursed as of the date of termination will be automatically converted into a Final Drawing under such Liquidity Facility.
- All amounts owing to the applicable Liquidity Provider automatically will be accelerated.

---

## [Table of Contents](#)

Notwithstanding the foregoing, the Subordination Agent will be obligated to pay amounts owing to the Liquidity Provider only to the extent of funds available therefor after giving effect to the payments in accordance with the provisions set forth under “Description of the Intercreditor Agreement — Priority of Distributions”. (Liquidity Facilities, Section 6.01) Upon the circumstances described below under “Description of the Intercreditor Agreement — Intercreditor Rights”, the Liquidity Provider may become the Controlling Party with respect to the exercise of remedies under the Indentures. (Intercreditor Agreement, Section 2.6(c))

### **Liquidity Provider**

The initial Liquidity Provider for each Liquidity Facility will be Credit Suisse AG, New York Branch. The Liquidity Provider meets the Liquidity Threshold Rating. Continental and Credit Suisse intend to seek a replacement for Credit Suisse as Liquidity Provider promptly after issuance of the Certificates that will meet the applicable requirements for a replacement. See “— Replacement Liquidity Facility” for terms applicable to a replacement.

## DESCRIPTION OF THE INTERCREDITOR AGREEMENT

The following summary describes the material provisions of the Intercreditor Agreement (the “Intercreditor Agreement”) among the Trustees, the Liquidity Provider and Wilmington Trust Company, as subordination agent (the “Subordination Agent”). The summary does not purport to be complete and is qualified in its entirety by reference to all of the provisions of the Intercreditor Agreement, which will be filed as an exhibit to a Current Report on Form 8-K to be filed by Continental with the Commission.

### Intercreditor Rights

#### **Controlling Party**

Each Loan Trustee will be directed in taking, or refraining from taking, any action under an Indenture or with respect to the Equipment Notes issued under such Indenture, by the holders of at least a majority of the outstanding principal amount of the Equipment Notes issued under such Indenture, so long as no Indenture Default shall have occurred and be continuing thereunder. For so long as the Subordination Agent is the registered holder of the Equipment Notes, the Subordination Agent will act with respect to the preceding sentence in accordance with the directions of the Trustees for whom the Equipment Notes issued under such Indenture are held as Trust Property, to the extent constituting, in the aggregate, directions with respect to the required principal amount of Equipment Notes.

After the occurrence and during the continuance of an Indenture Default under an Indenture, each Loan Trustee will be directed in taking, or refraining from taking, any action thereunder or with respect to the Equipment Notes issued under such Indenture, including acceleration of such Equipment Notes or foreclosing the lien on the related Aircraft, by the Controlling Party, subject to the limitations described below. See “Description of the Certificates — Indenture Defaults and Certain Rights Upon an Indenture Default” for a description of the rights of the Certificateholders of each Trust to direct the respective Trustees.

The “Controlling Party” will be:

- The Class A Trustee.
- Upon payment of Final Distributions to the holders of Class A Certificates, the Class B Trustee.
- Under certain circumstances, and notwithstanding the foregoing, the Liquidity Provider with the largest amount owed to it, as discussed in the next paragraph.

At any time after 18 months from the earliest to occur of (x) the date on which the entire available amount under any Liquidity Facility shall have been drawn (for any reason other than a Downgrade Drawing, Special Termination Drawing or Non-Extension Drawing that has not been converted into a Final Drawing) and shall remain unreimbursed, (y) the date on which the entire amount of any Downgrade Drawing, Special Termination Drawing or Non-Extension Drawing shall have been withdrawn from the relevant Cash Collateral Account to pay interest on the relevant Class of Certificates and shall remain unreimbursed and (z) the date on which all Equipment Notes shall have been accelerated (*provided* that if such acceleration occurs prior to the Delivery Period Termination Date, the aggregate principal amount thereof exceeds \$365 million), the Liquidity Provider with the highest outstanding amount of Liquidity Obligations (so long as such Liquidity Provider has not defaulted in its obligation to make any drawing under any Liquidity Facility) shall have the right to become the Controlling Party.

For purposes of giving effect to the rights of the Controlling Party, each Trustee (to the extent not the Controlling Party) shall irrevocably agree, and the Certificateholders (other than the Certificateholders represented by the Controlling Party) will be deemed to agree by virtue of their purchase of Certificates, that the Subordination Agent, as record holder of the Equipment Notes, shall exercise its voting rights in respect of the Equipment Notes as directed by the Controlling Party. (Intercreditor Agreement, Section 2.6) For a description of certain limitations on the Controlling Party’s rights to exercise remedies, see “Description of the Equipment Notes — Remedies”.

## [Table of Contents](#)

“Final Distributions” means, with respect to the Certificates of any Trust on any Distribution Date, the sum of (x) the aggregate amount of all accrued and unpaid interest on such Certificates (excluding interest payable on the Deposits relating to such Trust) and (y) the Pool Balance of such Certificates as of the immediately preceding Distribution Date (less the amount of the Deposits for such Class of Certificates as of such preceding Distribution Date other than any portion of such Deposits thereafter used to acquire Equipment Notes pursuant to the Note Purchase Agreement). For purposes of calculating Final Distributions with respect to the Certificates of any Trust, any premium paid on the Equipment Notes held in such Trust which has not been distributed to the Certificateholders of such Trust (other than such premium or a portion thereof applied to the payment of interest on the Certificates of such Trust or the reduction of the Pool Balance of such Trust) shall be added to the amount of such Final Distributions.

### ***Limitation on Exercise of Remedies***

So long as any Certificates are outstanding, during nine months after the earlier of (x) the acceleration of the Equipment Notes under any Indenture and (y) the bankruptcy or insolvency of Continental, without the consent of each Trustee (and the Additional Trustee, if Additional Junior Certificates are then outstanding), no Aircraft subject to the lien of such Indenture or such Equipment Notes may be sold in the exercise of remedies under such Indenture, if the net proceeds from such sale would be less than the Minimum Sale Price for such Aircraft or such Equipment Notes.

“Minimum Sale Price” means, with respect to any Aircraft or the Equipment Notes issued in respect of such Aircraft, at any time, in the case of the sale of an Aircraft, 75%, or in the case of the sale of related Equipment Notes, 85%, of the Appraised Current Market Value of such Aircraft.

Following the occurrence and during the continuation of an Indenture Default under any Indenture, in the exercise of remedies pursuant to such Indenture, the Loan Trustee under such Indenture may be directed to lease the Aircraft to any person (including Continental) so long as the Loan Trustee in doing so acts in a “commercially reasonable” manner within the meaning of Article 9 of the Uniform Commercial Code as in effect in any applicable jurisdiction (including Sections 9-610 and 9-627 thereof).

If following certain events of bankruptcy, reorganization or insolvency with respect to Continental described in the Intercreditor Agreement (a “Continental Bankruptcy Event”) and during the pendency thereof, the Controlling Party receives a proposal from or on behalf of Continental to restructure the financing of any one or more of the Aircraft, the Controlling Party will promptly thereafter give the Subordination Agent and each Trustee (and the Additional Trustee, if Additional Junior Certificates are then outstanding) notice of the material economic terms and conditions of such restructuring proposal whereupon the Subordination Agent acting on behalf of each Trustee (and the Additional Trustee, if Additional Junior Certificates are then outstanding) will endeavor using reasonable commercial efforts to make such terms and conditions of such restructuring proposal available to all Certificateholders (and, if then outstanding, holders of Additional Junior Certificates) (whether by posting on DTC’s Internet board or otherwise) and to each Liquidity Provider that has not made a Final Drawing. Thereafter, neither the Subordination Agent nor any Trustee, whether acting on instructions of the Controlling Party or otherwise, may, without the consent of each Trustee (and the Additional Trustee, if Additional Junior Certificates are then outstanding), enter into any term sheet, stipulation or other agreement (whether in the form of an adequate protection stipulation, an extension under Section 1110(b) of the U.S. Bankruptcy Code or otherwise) to effect any such restructuring proposal with or on behalf of Continental unless and until the material economic terms and conditions of such restructuring proposal shall have been made available to all Certificateholders (and, if then outstanding, holders of Additional Junior Certificates) and to each Liquidity Provider that has not made a Final Drawing for a period of not less than 15 calendar days (except that such requirement shall not apply to any such term sheet, stipulation or other agreement that is entered into on or prior to the expiry of the 60-Day Period and that is effective for a period not longer than three months from the expiry of the 60-Day Period).



## [Table of Contents](#)

In the event that any holder of Class B Certificates or of Additional Junior Certificates, if issued, gives irrevocable notice of the exercise of its right to purchase all (but not less than all) of the Class of Certificates represented by the then Controlling Party (as described in “Description of the Certificates — Purchase Rights of Certificateholders”), prior to the expiry of the 15-day notice period specified above, such Controlling Party may not direct the Subordination Agent or any Trustee to enter into any such restructuring proposal with respect to any of the Aircraft, unless and until such holder fails to purchase such Class of Certificates on the date that it is required to make such purchase.

### **Post Default Appraisals**

Upon the occurrence and continuation of an Indenture Default under any Indenture, the Subordination Agent will be required to obtain three desktop appraisals from the appraisers selected by the Controlling Party setting forth the current market value, current lease rate and distressed value (in each case, as defined by the International Society of Transport Aircraft Trading) of the Aircraft subject to such Indenture (each such appraisal, an “Appraisal” and the current market value appraisals being referred to herein as the “Post Default Appraisals”). For so long as any Indenture Default shall be continuing under any Indenture, and without limiting the right of the Controlling Party to request more frequent Appraisals, the Subordination Agent will be required to obtain additional Appraisals on the date that is 364 days from the date of the most recent Appraisal or if a Continental Bankruptcy Event shall have occurred and is continuing, on the date that is 180 days from the date of the most recent Appraisal.

“Appraised Current Market Value” of any Aircraft means the lower of the average and the median of the three most recent Post Default Appraisals of such Aircraft.

### **Priority of Distributions**

All payments in respect of the Equipment Notes and certain other payments received on each Regular Distribution Date or Special Distribution Date (each, a “Distribution Date”) will be promptly distributed by the Subordination Agent on such Distribution Date in the following order of priority:

- To the Subordination Agent, any Trustee, any Certificateholder and any Liquidity Provider to the extent required to pay certain out-of-pocket costs and expenses actually incurred by the Subordination Agent (or reasonably expected to be incurred by the Subordination Agent for the period ending on the next succeeding Regular Distribution Date, which shall not exceed \$150,000 unless approved in writing by the Controlling Party) or any Trustee or to reimburse any Certificateholder or the Liquidity Provider in respect of payments made to the Subordination Agent or any Trustee in connection with the protection or realization of the value of the Equipment Notes held by the Subordination Agent or any Collateral under (and as defined in) any Indenture (collectively, the “Administration Expenses”).
- To the Liquidity Provider (a) to the extent required to pay the Liquidity Expenses or (b) in the case of a Special Payment on account of the redemption, purchase or prepayment of all of the Equipment Notes issued pursuant to an Indenture (an “Equipment Note Special Payment”), so long as no Indenture Default has occurred and is continuing under any Indenture, the amount of accrued and unpaid Liquidity Expenses that are not yet due, multiplied by the Section 2.4 Fraction or, if an Indenture Default has occurred and is continuing, clause (a) will apply.
- To the Liquidity Provider (a) to the extent required to pay interest accrued on the Liquidity Obligations and if a Special Termination Drawing has been made and has not been converted into a Final Drawing, to pay the outstanding amount of such Special Termination Drawing or (b) in the case of an Equipment Note Special Payment, so long as no Indenture Default has occurred and is continuing under any Indenture, to the extent required to pay accrued and unpaid interest then in arrears on the Liquidity Obligations plus an amount equal to the amount of accrued and unpaid interest on the Liquidity Obligations not in arrears, multiplied by the Section 2.4 Fraction and if a Special Termination Drawing has been made and has not been converted into a Final Drawing, the outstanding amount of such Special Termination Drawing or, if an Indenture Default has occurred and is continuing, clause (a) will apply.

## Table of Contents

- To (i) the Liquidity Provider to the extent required to pay the outstanding amount of all Liquidity Obligations and (ii) if applicable, with respect to any particular Liquidity Facility, unless (in the case of this clause (ii) only) (x) less than 65% of the aggregate outstanding principal amount of all Equipment Notes are Performing Equipment Notes and a Liquidity Event of Default shall have occurred and is continuing under such Liquidity Facility or (y) a Final Drawing shall have occurred under such Liquidity Facility, the Subordination Agent to replenish the Cash Collateral Account with respect to such Liquidity Facility up to the Required Amount for the related Class of Certificates.
- To the Subordination Agent, any Trustee or any Certificateholder to the extent required to pay certain fees, taxes, charges and other amounts payable.
- To the Class A Trustee (a) to the extent required to pay accrued and unpaid interest at the Stated Interest Rate on the Pool Balance of the Class A Certificates (excluding interest, if any, payable with respect to the Deposits relating to such Class of Certificates) or (b) in the case of an Equipment Note Special Payment, so long as no Indenture Default has occurred and is continuing under any Indenture, to the extent required to pay any such interest that is then due together with (without duplication) accrued and unpaid interest at the Stated Interest Rate on the outstanding principal amount of the Series A Equipment Notes held in the Class A Trust being redeemed, purchased or prepaid or, if an Indenture Default has occurred and is continuing, clause (a) will apply.
- To the Class B Trustee (a) to the extent required to pay accrued and unpaid Class B Adjusted Interest on the Class B Certificates (excluding interest, if any, payable with respect to the Deposits relating to such Class of Certificates) or (b) in the case of an Equipment Note Special Payment, so long as no Indenture Default has occurred and is continuing under any Indenture, to the extent required to pay any such Class B Adjusted Interest that is then due or, if an Indenture Default has occurred and is continuing, clause (a) will apply.
- To the Class A Trustee to the extent required to pay Expected Distributions on the Class A Certificates.
- To the Class B Trustee (a) to the extent required to pay accrued and unpaid interest at the Stated Interest Rate on the Pool Balance of the Class B Certificates (other than Class B Adjusted Interest paid above and interest, if any, payable with respect to the Deposits relating to the Class B Trust) or, (b) in the case of an Equipment Note Special Payment, so long as no Indenture Default has occurred and is continuing under any Indenture, to the extent required to pay any such interest that is then due (other than Class B Adjusted Interest paid above) together with (without duplication) accrued and unpaid interest at the Stated Interest Rate on the outstanding principal amount of the Series B Equipment Notes held in the Class B Trust and being redeemed, purchased or prepaid or, if an Indenture Default has occurred and is continuing, clause (a) will apply.
- To the Class B Trustee to the extent required to pay Expected Distributions on the Class B Certificates.

If a Class of Additional Junior Certificates has been issued, the priority of distributions in the Intercreditor Agreement may be revised such that certain obligations relating to the Additional Junior Certificates may rank ahead of certain obligations with respect to the Certificates. See “Possible Issuance of Additional Junior Certificates and Refinancing of Certificates”.

“Section 2.4 Fraction” means, with respect to any Special Distribution Date, a fraction, the numerator of which shall be the amount of principal of the applicable Series A Equipment Notes and Series B Equipment Notes being redeemed, purchased or prepaid on such Special Distribution Date, and the denominator of which shall be the aggregate unpaid principal amount of all Series A Equipment Notes and Series B Equipment Notes outstanding as of such Special Distribution Date. The definition of “Section 2.4 Fraction” will be revised if Additional Junior Certificates are issued. See “Possible Issuance of Additional Junior Certificates and Refinancing of Certificates”.

## Table of Contents

“Liquidity Obligations” means the obligations of the Subordination Agent to reimburse or to pay the Liquidity Provider all principal, interest, fees and other amounts owing to it under each Liquidity Facility or certain other agreements.

“Liquidity Expenses” means the Liquidity Obligations other than any interest accrued thereon or the principal amount of any drawing under the Liquidity Facilities.

“Expected Distributions” means, with respect to the Certificates of any Trust on any Distribution Date (the “Current Distribution Date”), the difference between:

(A) the Pool Balance of such Certificates as of the immediately preceding Distribution Date (or, if the Current Distribution Date is the first Distribution Date, the original aggregate face amount of the Certificates of such Trust), and

(B) the Pool Balance of such Certificates as of the Current Distribution Date calculated on the basis that (i) the principal of the Equipment Notes other than Performing Equipment Notes (the “Non-Performing Equipment Notes”) held in such Trust has been paid in full and such payments have been distributed to the holders of such Certificates, (ii) the principal of the Performing Equipment Notes held in such Trust has been paid when due (but without giving effect to any acceleration of Performing Equipment Notes) and such payments have been distributed to the holders of such Certificates and (iii) the principal of any Equipment Notes formerly held in such Trust that have been sold pursuant to the Intercreditor Agreement has been paid in full and such payments have been distributed to the holders of such Certificates, but without giving effect to any reduction in the Pool Balance as a result of any distribution attributable to Deposits occurring after the immediately preceding Distribution Date (or, if the Current Distribution Date is the first Distribution Date, occurring after the initial issuance of the Certificates of such Trust).

For purposes of calculating Expected Distributions with respect to the Certificates of any Trust, any premium paid on the Equipment Notes held in such Trust that has not been distributed to the Certificateholders of such Trust (other than such premium or a portion thereof applied to the payment of interest on the Certificates of such Trust or the reduction of the Pool Balance of such Trust) shall be added to the amount of Expected Distributions.

“Class B Adjusted Interest” means, as of any Distribution Date, (I) any interest described in clause (II) of this definition accruing prior to the immediately preceding Distribution Date which remains unpaid and (II) interest at the Stated Interest Rate for the Class B Certificates (x) for the number of days during the period commencing on, and including, the immediately preceding Distribution Date (or, if the current Distribution Date is the first Distribution Date, the Issuance Date) and ending on, but excluding, the current Distribution Date, on the Preferred B Pool Balance on such Distribution Date and (y) on the principal amount calculated pursuant to clauses (B)(i), (ii), (iii) and (iv) of the definition of Preferred B Pool Balance for each Series B Equipment Note with respect to which a disposition, distribution, sale or Deemed Disposition Event has occurred since the immediately preceding Distribution Date (but only if no such event has previously occurred with respect to such Series B Equipment Note), for each day during the period, for each such Series B Equipment Note, commencing on, and including, the immediately preceding Distribution Date (or, if the current Distribution Date is the first Distribution Date, the Issuance Date) and ending on, but excluding the date of disposition, distribution, sale or Deemed Disposition Event with respect to such Series B Equipment Note, Aircraft or Collateral under (and as defined in) the related Indenture, as the case may be.

“Preferred B Pool Balance” means, as of any date, the excess of (A) the Pool Balance of the Class B Certificates as of the immediately preceding Distribution Date (or, if such date is on or before the first Distribution Date, the original aggregate face amount of the Class B Certificates) (after giving effect to payments made on such date) over (B) the sum of (i) the outstanding principal amount of each Series B Equipment Note that remains unpaid as of such date subsequent to the disposition of the Collateral under (and as defined in) the related Indenture and after giving effect to any distributions of the proceeds of such disposition applied under

## [Table of Contents](#)

such Indenture to the payment of each such Series B Equipment Note, (ii) the outstanding principal amount of each Series B Equipment Note that remains unpaid as of such date subsequent to the scheduled date of mandatory redemption of such Series B Equipment Note following an Event of Loss with respect to the Aircraft which secured such Series B Equipment Note and after giving effect to the distributions of any proceeds in respect of such Event of Loss applied under such Indenture to the payment of each such Series B Equipment Note, (iii) the excess, if any, of (x) the outstanding amount of principal and interest as of the date of sale of each Series B Equipment Note previously sold over (y) the purchase price received with respect to the sale of such Series B Equipment Note (net of any applicable costs and expenses of sale) and (iv) the outstanding principal amount of any Series B Equipment Note with respect to which a Deemed Disposition Event has occurred; provided, however, that if more than one of the clauses (i), (ii), (iii) and (iv) is applicable to any one Series B Equipment Note, only the amount determined pursuant to the clause that first became applicable shall be counted with respect to such Series B Equipment Note.

“Deemed Disposition Event” means, in respect of any Equipment Note, the continuation of an Indenture Default in respect of such Equipment Note without an Actual Disposition Event occurring in respect of such Equipment Note for a period of five years from the date of the occurrence of such Indenture Default.

“Actual Disposition Event” means, in respect of any Equipment Note, (i) the disposition of the Aircraft securing such Equipment Note, (ii) the occurrence of the mandatory redemption date for such Equipment Note following an Event of Loss with respect to the Aircraft which secured such Equipment Note or (iii) the sale of such Equipment Note.

Interest Drawings under the applicable Liquidity Facility and withdrawals from the applicable Cash Collateral Account in respect of interest on the Certificates of the Class A or B Trust, as applicable, will be distributed to the Trustee for such Trust, notwithstanding the priority of distributions set forth in the Intercreditor Agreement and otherwise described herein. All amounts on deposit in the Cash Collateral Account for any such Trust that are in excess of the Required Amount will be paid to the applicable Liquidity Provider.

### **Voting of Equipment Notes**

In the event that the Subordination Agent, as the registered holder of any Equipment Note, receives a request for its consent to any amendment, supplement, modification, consent or waiver under such Equipment Note or the related Indenture (or, if applicable, the related Participation Agreement or other related document), (i) if no Indenture Default shall have occurred and be continuing with respect to such Indenture, the Subordination Agent shall request directions from the applicable Trustee and shall vote or consent in accordance with such directions and (ii) if any Indenture Default shall have occurred and be continuing with respect to such Indenture, the Subordination Agent will exercise its voting rights as directed by the Controlling Party, subject to certain limitations; *provided* that no such amendment, modification, consent or waiver shall, without the consent of the Liquidity Provider and each affected Certificateholder, reduce the amount of principal or interest payable by Continental under any Equipment Note or change the time of payments or method of calculation of any amount under any Equipment Note. (Intercreditor Agreement, Section 9.1(b))

### **List of Certificateholders**

Upon the occurrence of an Indenture Default, the Subordination Agent shall instruct the Trustee to, and the Trustee shall, request that DTC post on its Internet bulletin board a securities position listing setting forth the names of all the parties reflected on DTC’s books as holding interests in the Certificates.

## Reports

Promptly after the occurrence of a Triggering Event or an Indenture Default resulting from the failure of Continental to make payments on any Equipment Note and on every Regular Distribution Date while the Triggering Event or such Indenture Default shall be continuing, the Subordination Agent will provide to the Trustee, the Liquidity Providers, the Rating Agencies and Continental a statement setting forth the following information:

- After a bankruptcy of Continental, with respect to each Aircraft, whether such Aircraft is (i) subject to the 60-day period of Section 1110 of the U.S. Bankruptcy Code, (ii) subject to an election by Continental under Section 1110(a) of the U.S. Bankruptcy Code, (iii) covered by an agreement contemplated by Section 1110(b) of the U.S. Bankruptcy Code or (iv) not subject to any of (i), (ii) or (iii).
- To the best of the Subordination Agent's knowledge, after requesting such information from Continental, (i) whether the Aircraft are currently in service or parked in storage, (ii) the maintenance status of the Aircraft and (iii) location of the Engines (as defined in the Indentures). Continental has agreed to provide such information upon request of the Subordination Agent, but no more frequently than every three months with respect to each Aircraft so long as it is subject to the lien of an Indenture.
- The current Pool Balance of the Certificates, the Preferred B Pool Balance and outstanding principal amount of all Equipment Notes for all Aircraft.
- The expected amount of interest which will have accrued on the Equipment Notes and on the Certificates as of the next Regular Distribution Date.
- The amounts paid to each person on such Distribution Date pursuant to the Intercreditor Agreement.
- Details of the amounts paid on such Distribution Date identified by reference to the relevant provision of the Intercreditor Agreement and the source of payment (by Aircraft and party).
- If the Subordination Agent has made a Final Drawing under any Liquidity Facility.
- The amounts currently owed to each Liquidity Provider.
- The amounts drawn under each Liquidity Facility.
- After a Continental Bankruptcy Event, any operational reports filed by Continental with the bankruptcy court which are available to the Subordination Agent on a non-confidential basis.

## The Subordination Agent

Wilmington Trust Company will be the Subordination Agent under the Intercreditor Agreement. Continental and its affiliates may from time to time enter into banking and trustee relationships with the Subordination Agent and its affiliates. The Subordination Agent's address is Wilmington Trust Company, 1100 North Market Street, Wilmington, Delaware 19890-1605, Attention: Corporate Trust Administration.

The Subordination Agent may resign at any time, in which event a successor Subordination Agent will be appointed as provided in the Intercreditor Agreement. The Controlling Party may remove the Subordination Agent for cause as provided in the Intercreditor Agreement. In such circumstances, a successor Subordination Agent will be appointed as provided in the Intercreditor Agreement. Any resignation or removal of the Subordination Agent and appointment of a successor Subordination Agent does not become effective until acceptance of the appointment by the successor Subordination Agent. (Intercreditor Agreement, Section 8.1)

**DESCRIPTION OF THE AIRCRAFT AND THE APPRAISALS**

**The Aircraft**

The 21 aircraft to be financed pursuant to this Offering (collectively, the “Aircraft”) will consist of 18 new Boeing aircraft and three Boeing 737-924ER aircraft acquired by Continental in 2009. The 18 new aircraft will consist of 14 Boeing 737-924ER aircraft and four Boeing 787-8 aircraft scheduled for delivery from February 2012 to December 2012. These new aircraft will be selected by Continental from among 18 Boeing 737-924ER aircraft (including one or more that may have been delivered to Continental in 2012 prior to the availability of financing pursuant to this Offering) and six Boeing 787-8 aircraft. See “Description of the Aircraft and the Appraisals — The Appraisals” for a description of the 24 new aircraft from which Continental will select the 18 aircraft that may be financed with the proceeds of this Offering. The Aircraft have been designed to be in compliance with Stage 3 noise level standards, which are the most restrictive regulatory standards currently in effect in the United States for aircraft noise abatement.

**Boeing 737-924ER Aircraft**

The Boeing 737-924ER aircraft is a medium-range aircraft with a seating capacity of approximately 167 passengers. The engine type utilized on Continental’s 737-924ER aircraft is the CFM International, Inc. CFM56-7B26.

**Boeing 787-8 Aircraft**

The Boeing 787-8 aircraft is a long-range aircraft with a seating capacity of approximately 219 passengers. The engine type utilized on Continental’s 787-8 aircraft is the General Electric GENx-1B70.

**The Appraisals**

The table below sets forth the appraised values of the aircraft that may be financed with the proceeds of this Offering, as determined by Aircraft Information Services, Inc. (“AIS”), BK Associates, Inc. (“BK”) and Morten Beyer & Agnew, Inc. (“MBA”), independent aircraft appraisal and consulting firms (the “Appraisers”). Under the Note Purchase Agreement, in addition to the Boeing 737-924ER aircraft acquired by Continental in 2009, Continental will select to be financed pursuant to this Offering 14 of the 18 Boeing 737-924ER aircraft listed below as scheduled for delivery in 2012 and four of the six Boeing 787-8 aircraft listed below.

Aircraft Type(1)	Registration Number	Manufacturer’s Serial Number	Delivery Month(2)	Appraiser’s Valuations			Appraised Value(3)
				AISI	BK	MBA	
Boeing 737-924ER	N75432	32835	February 2009	\$42,950,000	\$46,410,000	\$45,820,000	\$45,060,000
Boeing 737-924ER	N75433	33527	March 2009	43,000,000	46,430,000	46,080,000	45,170,000
Boeing 737-924ER	N75435	33529	May 2009	43,470,000	46,650,000	46,750,000	45,623,333
Boeing 737-924ER	N36447	31650	February 2012	55,520,000	49,200,000	53,850,000	52,856,667
Boeing 737-924ER	N81449	31651	March 2012	55,600,332	49,200,000	53,940,000	52,913,444
Boeing 737-924ER	N78448	40003	March 2012	55,600,332	49,200,000	53,940,000	52,913,444
Boeing 737-924ER	N38451	31646	April 2012	55,701,663	49,400,000	54,030,000	53,043,888
Boeing 737-924ER	N39450	40004	April 2012	55,701,663	49,400,000	54,030,000	53,043,888
Boeing 737-924ER	N68452	40005	May 2012	55,792,327	49,400,000	54,110,000	53,100,776
Boeing 737-924ER	N68453	41742	May 2012	55,792,327	49,400,000	54,110,000	53,100,776
Boeing 737-924ER	N38454	31640	June 2012	55,883,657	49,400,000	54,200,000	53,161,219
Boeing 737-924ER	N34455	41743	June 2012	55,883,657	49,400,000	54,200,000	53,161,219
Boeing 737-924ER	N37456	37205	September 2012	56,156,982	49,750,000	54,470,000	53,458,994
Boeing 737-924ER	N28457	41744	September 2012	56,156,982	49,750,000	54,470,000	53,458,994
Boeing 737-924ER	N38458	37206	October 2012	56,258,313	50,150,000	54,560,000	53,656,104
Boeing 737-924ER	N38459	37199	October 2012	56,258,313	50,150,000	54,560,000	53,656,104
Boeing 737-924ER	N34460	37200	November 2012	56,348,977	50,150,000	54,640,000	53,712,992
Boeing 737-924ER	N37462	37201	November 2012	56,348,977	50,150,000	54,640,000	53,712,992
Boeing 737-924ER	N39461	37207	November 2012	56,348,977	50,150,000	54,640,000	53,712,992
Boeing 737-924ER	N39463	37208	December 2012	56,440,307	50,150,000	54,730,000	53,773,436

## Table of Contents

<u>Aircraft Type(1)</u>	<u>Registration Number</u>	<u>Manufacturer's Serial Number</u>	<u>Delivery Month(2)</u>	<u>Appraiser's Valuations</u>			<u>Appraised Value(3)</u>
				<u>AISI</u>	<u>BK</u>	<u>MBA</u>	
Boeing 737-924ER	N37464	41745	December 2012	56,440,307	50,150,000	54,730,000	53,773,436
Boeing 787-8	N20904	34824	September 2012	120,794,610	133,500,000	127,890,000	127,394,870
Boeing 787-8	N26906	34829	October 2012	120,993,438	134,000,000	128,100,000	127,697,813
Boeing 787-8	N27901	34821	November 2012	121,191,158	134,000,000	128,310,000	127,833,719
Boeing 787-8	N27903	34823	November 2012	121,191,158	134,000,000	128,310,000	127,833,719
Boeing 787-8	N45905	34825	November 2012	121,191,158	134,000,000	128,310,000	127,833,719
Boeing 787-8	N26902	34822	December 2012	121,390,000	134,000,000	128,520,000	127,970,000

- (1) The indicated registration number, manufacturer's serial number and delivery month for each new aircraft reflect our current expectations, although these may differ for the actual Aircraft financed hereunder. The financing pursuant to this Offering of each Aircraft acquired by Continental in 2009 is expected to be effected after the existing security interest on such Aircraft has been discharged. The financing pursuant to this Offering of each new Aircraft is expected to be effected at delivery of such Aircraft by Boeing to Continental or, in the case of a new Aircraft delivered to Continental in 2012 prior to the availability of financing pursuant to this Offering, after Continental's determination to so finance such Aircraft. The actual delivery date for any new aircraft may be subject to delay or acceleration. See "— Timing of Financing the Aircraft". Continental has certain rights to substitute other new aircraft if the scheduled delivery date of any new aircraft is delayed for more than 30 days after the month scheduled for delivery. See "— Substitute Aircraft".
- (2) For purposes of this Prospectus Supplement, an Aircraft with a Scheduled Delivery Month in 2012 is a new Aircraft. Continental may take delivery of a new Aircraft in 2012 prior to the availability of financing pursuant to this Offering and subsequently determine to so finance such Aircraft.
- (3) The appraised value of each aircraft set forth above is the lesser of the average and median values of such aircraft as appraised by the Appraisers.

For purposes of the foregoing chart, AISI, BK and MBA each was asked to provide its opinion as to the appraised value of each aircraft. In the case of the new aircraft, such appraisals indicate appraised base value, projected as of the scheduled delivery month of the applicable aircraft, and in the case of the Aircraft acquired by Continental in 2009, indicate appraised base value, adjusted for the maintenance status of the Aircraft. As part of this process, all three Appraisers performed "desk top" appraisals without any physical inspection of the aircraft. The appraisals are based on various assumptions and methodologies, which vary among the appraisals. The Appraisers have delivered letters summarizing their respective appraisals, copies of which are annexed to this Prospectus Supplement as Appendix II. For a discussion of the assumptions and methodologies used in each of the appraisals, reference is hereby made to such summaries. In addition, we have set forth on Appendix III to this Prospectus Supplement a summary of the base value, maintenance adjustment and maintenance adjusted base value determined by each Appraiser with respect to each Aircraft acquired by Continental in 2009.

An appraisal is only an estimate of value. It is not indicative of the price at which an aircraft may be purchased from the manufacturer. Nor should it be relied upon as a measure of realizable value. The proceeds realized upon a sale of any Aircraft may be less than its appraised value. The value of the Aircraft in the event of the exercise of remedies under the applicable Indenture will depend on market and economic conditions, the availability of buyers, the condition of the Aircraft and other similar factors. Accordingly, there can be no assurance that the proceeds realized upon any such exercise with respect to the Equipment Notes and the Aircraft pursuant to the applicable Indenture would equal the appraised value of such Aircraft or be sufficient to satisfy in full payments due on such Equipment Notes or the Certificates. See "Risk Factors — Risk Factors Relating to the Certificates and the Offering — The Appraisals are only estimates of Aircraft value."

### **Timing of Financing the Aircraft**

The new aircraft that may be financed with the proceeds of this Offering are scheduled for delivery under Continental's purchase agreements with The Boeing Company ("Boeing") from February 2012 through December 2012. See the table under "— The Appraisals" for the scheduled month of delivery of each such aircraft. Under such purchase agreements, delivery of an aircraft may be delayed due to "excusable delay", which is defined to include, among other things, acts of God, governmental acts or failures to act, strikes or other labor troubles, inability to procure materials, or any other cause beyond Boeing's control or not occasioned by Boeing's fault or negligence.

The Aircraft acquired by Continental in 2009 expected to be financed with the proceeds of this Offering were, as of February 1, 2012, subject to existing security interests. Such security interests are expected to be discharged prior to April 30, 2012, and each such Aircraft will be available for financing under this Offering once such existing security interest with respect to such Aircraft has been discharged.

The Note Purchase Agreement provides that the period for financing the Aircraft under this Offering (the "Delivery Period") will expire on March 31, 2013, subject to extension if the Equipment Notes relating to all of the Aircraft (or Substitute Aircraft in lieu thereof) have not been purchased by the Trustees on or prior to such date due to any reason beyond the control of Continental and not occasioned by Continental's fault or negligence, to the earlier of (i) the date on which the Trustees purchase Equipment Notes relating to the last Aircraft (or a Substitute Aircraft in lieu thereof) and (ii) June 30, 2013. In addition, if a labor strike occurs at Boeing prior to the scheduled expiration of the Delivery Period, the expiration date of the Delivery Period will be extended by the number of days that such strike continued in effect, but not more than 60 days.

If the scheduled delivery date of any new aircraft that may be financed with the proceeds of this Offering is delayed by more than 30 days after the month scheduled for delivery, Continental has the right to replace such aircraft with a Substitute Aircraft, subject to certain conditions. See "— Substitute Aircraft". If delivery of any such new aircraft is delayed beyond the Delivery Period Termination Date and Continental does not exercise its right to replace such aircraft with a Substitute Aircraft, there will be unused Deposits that will be distributed to Certificateholders together with accrued and unpaid interest thereon but without a premium. See "Description of the Deposit Agreements — Unused Deposits".

### **Substitute Aircraft**

If the scheduled delivery date for any new aircraft that may be financed with the proceeds of this Offering is delayed by more than 30 days after the month scheduled for delivery, Continental may identify for delivery a substitute aircraft (each, together with the substitute aircraft referred to below, a "Substitute Aircraft") therefor meeting the following conditions:

- A Substitute Aircraft must be of the same model as the aircraft being replaced.
- Continental will be obligated to obtain written confirmation from each Rating Agency that substituting such Substitute Aircraft for the replaced aircraft will not result in a withdrawal, suspension or downgrading of the ratings of any Class of Certificates.



## DESCRIPTION OF THE EQUIPMENT NOTES

The following summary describes the material terms of the Equipment Notes. The summary makes use of terms defined in, and is qualified in its entirety by reference to all of the provisions of, the Equipment Notes, the Indentures, the Participation Agreements and the Note Purchase Agreement. The Note Purchase Agreement and the forms of the Equipment Notes, the Indentures and the Participation Agreements each will be filed as an exhibit to a Current Report on Form 8-K to be filed by Continental with the Commission. Except as otherwise indicated, the following summaries relate to the Equipment Notes, the Indenture and the Participation Agreement that may be applicable to each Aircraft.

Under the Note Purchase Agreement, Continental will enter into a secured debt financing with respect to each Aircraft. The Note Purchase Agreement provides for the relevant parties to enter into a Participation Agreement and an Indenture relating to the financing of each Aircraft.

The description of such financing agreements in this Prospectus Supplement is based on the forms of such agreements annexed to the Note Purchase Agreement. However, the terms of the financing agreements actually entered into may differ from the forms of such agreements and, consequently, may differ from the description of such agreements contained in this Prospectus Supplement. Although such changes are permitted, under the Note Purchase Agreement the terms of such agreements must not vary the Required Terms. In addition, Continental will be obligated to certify to the Trustees that any substantive modifications do not materially and adversely affect the Certificateholders. Continental must also obtain written confirmation from each Rating Agency that the use of financing agreements modified in any material respect from the forms attached to the Note Purchase Agreement would not result in a withdrawal, suspension or downgrading of the ratings of any Class of Certificates. See “Description of the Certificates — Obligation to Purchase Equipment Notes”.

### General

Equipment Notes will be issued in two series with respect to each Aircraft (the “Series A Equipment Notes” and the “Series B Equipment Notes”, collectively, the “Equipment Notes”). Continental may elect to issue a single series of Additional Equipment Notes with respect to an Aircraft at any time, which will be funded from sources other than this Offering and will be subordinated in right of payment to the Equipment Notes. See “Possible Issuance of Additional Junior Certificates and Refinancing of Certificates”. The Equipment Notes with respect to each Aircraft will be issued under a separate Indenture among Continental, Wilmington Trust, National Association and Wilmington Trust Company, as indenture trustee thereunder (each, a “Loan Trustee”).

Continental’s obligations under the Equipment Notes will be general obligations of Continental.

### Subordination

The Indentures provide for the following subordination provisions applicable to the Equipment Notes:

- Series A Equipment Notes issued in respect of an Aircraft will rank senior in right of payment to other Equipment Notes issued in respect of such Aircraft.
- Series B Equipment Notes issued in respect of an Aircraft will rank junior in right of payment to the Series A Equipment Notes issued in respect of such Aircraft.

If Continental elects to issue Additional Equipment Notes with respect to an Aircraft, they will be subordinated in right of payment to the Series A and Series B Equipment Notes issued with respect to such Aircraft. See “Possible Issuance of Additional Junior Certificates and Refinancing of Certificates”.

## **Principal and Interest Payments**

Subject to the provisions of the Intercreditor Agreement, interest paid on the Equipment Notes held in each Trust will be passed through to the Certificateholders of such Trust on the dates and at the rate per annum set forth on the cover page of this Prospectus Supplement with respect to Certificates issued by such Trust until the final expected Regular Distribution Date for such Trust. Subject to the provisions of the Intercreditor Agreement, principal paid on the Equipment Notes held in each Trust will be passed through to the Certificateholders of such Trust in scheduled amounts on the dates set forth herein until the final expected Regular Distribution Date for such Trust.

Interest will be payable on the unpaid principal amount of each Equipment Note at the rate applicable to such Equipment Note on April 11 and October 11 of each year, commencing on the first such date to occur after initial issuance thereof (but not before October 11, 2012). Such interest will be computed on the basis of a 360-day year of twelve 30-day months.

Scheduled principal payments on the Equipment Notes will be made on April 11 and October 11 in certain years, commencing on October 11, 2013. See “Description of the Certificates — Pool Factors” for a discussion of the scheduled payments of principal of the Equipment Notes and possible revisions thereto.

If any date scheduled for a payment of principal, premium (if any) or interest with respect to the Equipment Notes is not a Business Day, such payment will be made on the next succeeding Business Day, without any additional interest.

Continental is also required to pay under each Indenture such Indenture’s pro rata share of:

- the fees, the interest payable on drawings under each Liquidity Facility in excess of earnings on cash deposits from such drawings plus certain other amounts and certain other payments due to the Liquidity Provider under each Liquidity Facility and
- compensation and certain expenses payable to the Pass Through Trustee and the Subordination Agent.

## **Redemption**

If an Event of Loss occurs with respect to an Aircraft and such Aircraft is not replaced by Continental under the related Indenture, the Equipment Notes issued with respect to such Aircraft will be redeemed, in whole, in each case at a price equal to the aggregate unpaid principal amount thereof, together with accrued interest thereon to, but not including, the date of redemption, but without premium, on a Special Distribution Date. (Indentures, Section 2.10)

All of the Equipment Notes issued with respect to an Aircraft may be redeemed prior to maturity at any time, at the option of Continental, only if all outstanding Equipment Notes with respect to all other Aircraft are simultaneously redeemed. In addition, Continental may elect to redeem the Series B Equipment Notes issued with respect to all Aircraft in connection with a refinancing of such Series. The redemption price for any optional redemption will be the unpaid principal amount of the relevant Equipment Notes, together with accrued and unpaid interest thereon to, but not including, the date of redemption, plus a Make-Whole Premium. (Indentures, Section 2.11) See “Possible Issuance of Additional Junior Certificates and Refinancing of Certificates”.

“Make-Whole Premium” means, with respect to any Equipment Note, an amount (as determined by an independent investment bank of national standing) equal to the excess, if any, of (a) the present value of the remaining scheduled payments of principal and interest to maturity of such Equipment Note computed by discounting such payments on a semiannual basis on each payment date under the applicable Indenture (assuming a 360-day year of twelve 30-day months) using a discount rate equal to the Treasury Yield plus the

## Table of Contents

applicable Make-Whole Spread over (b) the outstanding principal amount of such Equipment Note plus accrued interest to the date of determination. The “Make-Whole Spread” applicable to each Series of Equipment Notes is set forth below:

	<u>Make Whole Spread</u>
Series A Equipment Notes	%
Series B Equipment Notes	%

For purposes of determining the Make-Whole Premium, “Treasury Yield” means, at the date of determination with respect to any Equipment Note, the interest rate (expressed as a decimal and, in the case of United States Treasury bills, converted to a bond equivalent yield) determined to be the per annum rate equal to the semiannual yield to maturity for United States Treasury securities maturing on the Average Life Date of such Equipment Note and trading in the public securities markets either as determined by interpolation between the most recent weekly average yield to maturity for two series of United States Treasury securities trading in the public securities markets, (A) one maturing as close as possible to, but earlier than, the Average Life Date of such Equipment Note and (B) the other maturing as close as possible to, but later than, the Average Life Date of such Equipment Note, in each case as published in the most recent H.15(519) or, if a weekly average yield to maturity for United States Treasury securities maturing on the Average Life Date of such Equipment Note is reported in the most recent H.15(519), such weekly average yield to maturity as published in such H.15(519). “H.15(519)” means the weekly statistical release designated as such, or any successor publication, published by the Board of Governors of the Federal Reserve System. The date of determination of a Make-Whole Premium shall be the third Business Day prior to the applicable payment or redemption date and the “most recent H.15(519)” means the H.15(519) published prior to the close of business on the third Business Day prior to the applicable payment or redemption date.

“Average Life Date” for any Equipment Note shall be the date which follows the time of determination by a period equal to the Remaining Weighted Average Life of such Equipment Note. “Remaining Weighted Average Life” on a given date with respect to any Equipment Note shall be the number of days equal to the quotient obtained by dividing (a) the sum of each of the products obtained by multiplying (i) the amount of each then remaining scheduled payment of principal of such Equipment Note by (ii) the number of days from and including such determination date to but excluding the date on which such payment of principal is scheduled to be made, by (b) the then outstanding principal amount of such Equipment Note.

## **Security**

### ***Aircraft***

The Equipment Notes issued with respect to each Aircraft will be secured by a security interest in such Aircraft and each of the other Aircraft for which Equipment Notes are outstanding and an assignment to the Loan Trustee of certain of Continental’s rights under warranties with respect to the Aircraft.

Since the Equipment Notes are cross-collateralized, any proceeds from the sale of an Aircraft securing Equipment Notes or other exercise of remedies under an Indenture with respect to such Aircraft will (subject to the provisions of the U.S. Bankruptcy Code) be available for application to shortfalls with respect to obligations due under the other Equipment Notes at the time such proceeds are received. In the absence of any such shortfall, excess proceeds will be held as additional collateral by the Loan Trustee under such Indenture for such other Equipment Notes. However, if an Equipment Note ceases to be held by the Subordination Agent (as a result of sale upon the exercise of remedies or otherwise), it ceases to be entitled to the benefits of cross-collateralization.

See Appendix IV to this Prospectus Supplement for tables setting forth the projected loan to value ratios for each of the aircraft that may be financed pursuant to the Offering.

## [Table of Contents](#)

### ***Substitution for Certain Currently-Owned Aircraft***

Continental may elect to release any Aircraft acquired by it in 2009 from the security interest of the Equipment Notes and replace it with an aircraft of the same model, so long as:

- No Indenture Default has occurred and is continuing.
- The replacement aircraft was manufactured not more than one year prior to the date of manufacture of the released Aircraft.
- The replacement aircraft has an appraised current market value, adjusted for its maintenance status, not less than that of the released Aircraft. (Indentures, Section 4.04(f))

### ***Cash***

Cash, if any, held from time to time by the Loan Trustee with respect to any Aircraft, including funds held as the result of an Event of Loss to such Aircraft, will be invested and reinvested by such Loan Trustee, at the direction of Continental, in investments described in the related Indenture. (Indentures, Section 6.06)

### **Limitation of Liability**

Except as otherwise provided in the Indentures, each Loan Trustee, in its individual capacity, will not be answerable or accountable under the Indentures or under the Equipment Notes under any circumstances except, among other things, for its own willful misconduct or gross negligence. (Indentures, Section 7.01)

### **Indenture Defaults, Notice and Waiver**

Events of default under each Indenture (“Indenture Defaults”) will include:

- The failure by Continental to pay any amount, when due, under such Indenture or under any Equipment Note issued thereunder that continues for more than ten Business Days, in the case of principal, interest or Make-Whole Premium, and, in all other cases, ten Business Days after Continental receives written notice from the related Loan Trustee.
- Any representation or warranty made by Continental in such Indenture, the related Participation Agreement or certain related documents furnished to the Loan Trustee or any holder of an Equipment Note pursuant thereto being false or incorrect in any material respect when made that continues to be material and adverse to the interests of the Loan Trustee or Note Holders and remains unremedied after notice and specified cure periods.
- Failure by Continental to perform or observe any covenant or obligation for the benefit of the Loan Trustee or holders of Equipment Notes under such Indenture or certain related documents that continues after notice and specified cure periods.
- The lapse or cancellation of insurance required under such Indenture.
- The occurrence of an Indenture Default under any other Indenture.
- The occurrence of certain events of bankruptcy, reorganization or insolvency of Continental. (Indentures, Section 5.01)

The holders of a majority in principal amount of the outstanding Equipment Notes issued with respect to any Aircraft, by notice to the Loan Trustee, may on behalf of all the holders waive any existing default and its consequences under the Indenture with respect to such Aircraft, except a default in the payment of the principal of, or premium or interest on any such Equipment Notes or a default in respect of any covenant or provision of such Indenture that cannot be modified or amended without the consent of each holder of Equipment Notes. (Indentures, Section 5.06) See “Description of the Intercreditor Agreement — Voting of Equipment Notes” regarding the persons entitled to direct the vote of Equipment Notes.

## Remedies

If an Indenture Default (other than certain events of bankruptcy, reorganization or insolvency) occurs and is continuing under an Indenture, the related Loan Trustee or the holders of a majority in principal amount of the Equipment Notes outstanding under such Indenture may declare the principal of all such Equipment Notes issued thereunder immediately due and payable, together with all accrued but unpaid interest thereon. If certain events of bankruptcy, reorganization or insolvency occur with respect to Continental, such amounts shall be due and payable without any declaration or other act on the part of the related Loan Trustee or holders of Equipment Notes. The holders of a majority in principal amount of Equipment Notes outstanding under an Indenture may rescind any declaration of acceleration of such Equipment Notes at any time before the judgment or decree for the payment of the money so due shall be entered if (i) there has been paid to the related Loan Trustee an amount sufficient to pay all principal, interest and premium, if any, on any such Equipment Notes, to the extent such amounts have become due otherwise than by such declaration of acceleration and (ii) all other Indenture Defaults and incipient Indenture Defaults with respect to any covenant or provision of such Indenture have been cured. (Indentures, Section 5.02(b))

Each Indenture provides that if an Indenture Default under such Indenture has occurred and is continuing, the related Loan Trustee may exercise certain rights or remedies available to it under such Indenture or under applicable law.

In the case of Chapter 11 bankruptcy proceedings in which an air carrier is a debtor, Section 1110 of the U.S. Bankruptcy Code (“Section 1110”) provides special rights to holders of security interests with respect to “equipment” (defined as described below). Under Section 1110, the right of such holders to take possession of such equipment in compliance with the provisions of a security agreement is not affected by any provision of the U.S. Bankruptcy Code or any power of the bankruptcy court. Such right to take possession may not be exercised for 60 days following the date of commencement of the reorganization proceedings. Thereafter, such right to take possession may be exercised during such proceedings unless, within the 60-day period or any longer period consented to by the relevant parties, the debtor agrees to perform its future obligations and cures all existing and future defaults on a timely basis. Defaults resulting solely from the financial condition, bankruptcy, insolvency or reorganization of the debtor need not be cured.

“Equipment” is defined in Section 1110, in part, as an aircraft, aircraft engine, propeller, appliance, or spare part (as defined in Section 40102 of Title 49 of the U.S. Code) that is subject to a security interest granted by, leased to, or conditionally sold to a debtor that, at the time such transaction is entered into, holds an air carrier operating certificate issued pursuant to chapter 447 of Title 49 of the U.S. Code for aircraft capable of carrying ten or more individuals or 6,000 pounds or more of cargo. Rights under Section 1110 are subject to certain limitations in the case of equipment first placed in service on or prior to October 22, 1994.

It is a condition to the Trustees’ obligation to purchase Equipment Notes with respect to each Aircraft that outside counsel to Continental, which is expected to be Hughes Hubbard & Reed LLP, provide its opinion to the Trustees that the Loan Trustees will be entitled to the benefits of Section 1110 with respect to the airframe and engines comprising such Aircraft, assuming that, at the time of such transaction, Continental holds an air carrier operating certificate issued pursuant to chapter 447 of Title 49 of the U.S. Code for aircraft capable of carrying ten or more individuals or 6,000 pounds or more of cargo. For a description of certain limitations on the Loan Trustee’s exercise of rights contained in the Indenture, see “— Indenture Defaults, Notice and Waiver”.

The opinion of Hughes Hubbard & Reed LLP will not address the possible replacement of an Aircraft after an Event of Loss in the future, the consummation of which is conditioned upon the contemporaneous delivery of an opinion of counsel to the effect that the related Loan Trustee will be entitled to Section 1110 benefits with respect to such replacement unless there is a change in law or court interpretation that results in Section 1110 not being available. See “— Certain Provisions of the Indentures — Events of Loss”. The opinion of Hughes Hubbard & Reed LLP will also not address the availability of Section 1110 with respect to any possible lessee of an Aircraft if it is leased by Continental.

## [Table of Contents](#)

If an Indenture Default under any Indenture occurs and is continuing, any sums held or received by the related Loan Trustee may be applied to reimburse such Loan Trustee for any tax, expense or other loss incurred by it and to pay any other amounts due to such Loan Trustee prior to any payments to holders of the Equipment Notes issued under such Indenture. (Indentures, Section 3.03)

### **Modification of Indentures**

Without the consent of holders of a majority in principal amount of the Equipment Notes outstanding under any Indenture, the provisions of such Indenture and the related Participation Agreement may not be amended or modified, except to the extent indicated below.

Without the consent of the Liquidity Provider and the holder of each Equipment Note outstanding under any Indenture affected thereby, no amendment or modification of such Indenture may among other things (a) reduce the principal amount of, or premium, if any, or interest payable on, any Equipment Notes issued under such Indenture or change the date on which any principal, premium, if any, or interest is due and payable, (b) permit the creation of any security interest with respect to the property subject to the lien of such Indenture, except as provided in such Indenture, or deprive any holder of an Equipment Note issued under such Indenture of the benefit of the lien of such Indenture upon the property subject thereto or (c) modify the percentage of holders of Equipment Notes issued under such Indenture required to take or approve any action under such Indenture. (Indentures, Section 10.01(a))

Any Indenture may be amended without the consent of the holders of Equipment Notes to, among other things, cure any defect or inconsistency in such Indenture or the Equipment Notes issued thereunder (provided that such change does not adversely affect the interests of any such holder) or provide for the re-issuance thereunder of Series B Equipment Notes or the issuance thereunder of a single series of Additional Equipment Notes (and the re-issuance of Series B Equipment Notes or issuance of Additional Equipment Notes under other Indentures) and any related credit support arrangements. See "Possible Issuance of Additional Junior Certificates and Refinancing of Certificates". (Indentures, Section 10.01(b))

### **Indemnification**

Continental will be required to indemnify each Loan Trustee, each Liquidity Provider, the Subordination Agent, the Escrow Agent and each Trustee, but not the holders of Certificates, for certain losses, claims and other matters.

### **Certain Provisions of the Indentures**

#### ***Maintenance***

Continental is obligated under each Indenture, among other things and at its expense, to keep each Aircraft duly registered and insured, and to maintain, service, repair and overhaul the Aircraft so as to keep it in as good an operating condition as when delivered to Continental, ordinary wear and tear excepted, and in such condition as required to maintain the airworthiness certificate for the Aircraft in good standing at all times. (Indentures, Section 4.02)

#### ***Possession, Lease and Transfer***

Each Aircraft may be operated by Continental or, subject to certain restrictions, by certain other persons. Normal interchange agreements with respect to the Airframe and normal interchange, pooling and borrowing agreements with respect to any Engine, in each case customary in the commercial airline industry, are permitted. Leases are also permitted to U.S. air carriers and foreign air carriers that have their principal executive office in certain specified countries, subject to a reasonably satisfactory legal opinion that, among other things, such country would recognize the Loan Trustee's security interest in respect of the applicable Aircraft. In addition, a

## [Table of Contents](#)

lessee may not be subject to insolvency or similar proceedings at the commencement of such lease. (Indentures, Section 4.02) Permitted foreign air carriers are not limited to those based in a country that is a party to the Convention on the International Recognition of Rights in Aircraft (Geneva 1948) (the “Convention”) or the Cape Town Treaty. It is uncertain to what extent the relevant Loan Trustee’s security interest would be recognized if an Aircraft is registered or located in a jurisdiction not a party to the Convention or the Cape Town Treaty. Moreover, in the case of an Indenture Default, the ability of the related Loan Trustee to realize upon its security interest in an Aircraft could be adversely affected as a legal or practical matter if such Aircraft were registered or located outside the United States.

### ***Registration***

Continental is required to keep each Aircraft duly registered under the Transportation Code with the FAA and to record each Indenture and certain other documents under the Transportation Code. In addition, Continental is required to register the “international interests” created pursuant to the Indenture under the Cape Town Treaty. (Indentures, Section 4.02(e)) Such recordation of the Indenture and certain other documents with respect to each Aircraft will give the relevant Loan Trustee a first-priority, perfected security interest in such Aircraft under U.S. law. If such Aircraft is located outside the United States, under U.S. law the effect of such perfection and the priority of such security interest will be governed by the law of the jurisdiction where such Aircraft is located. The Convention provides that such security interest will be recognized, with certain limited exceptions, in those jurisdictions that have ratified or adhere to the Convention. The Cape Town Treaty provides that a registered “international interest” has priority over a subsequently registered interest and over an unregistered interest for purposes of the law of those jurisdictions that have ratified the Cape Town Treaty. There are many jurisdictions in the world that have not ratified either the Convention or the Cape Town Treaty, and the Aircraft may be located in any such jurisdiction from time to time.

So long as no Indenture Default exists, Continental has the right to register any Aircraft in a country other than the United States at its own expense in connection with a permitted lease of the Aircraft to a permitted foreign air carrier, subject to certain conditions set forth in the related Indenture. These conditions include a requirement that an opinion of counsel be provided that the lien of the applicable Indenture will continue as a first priority security interest in the applicable Aircraft. (Indentures, Section 4.02(e)).

### ***Liens***

Continental is required to maintain each Aircraft free of any liens, other than the rights of the relevant Loan Trustee, the holders of the Equipment Notes and Continental arising under the applicable Indenture or the other operative documents related thereto, and other than certain limited liens permitted under such documents, including but not limited to (i) liens for taxes either not yet due or being contested in good faith by appropriate proceedings; (ii) materialmen’s, mechanics’ and other similar liens arising in the ordinary course of business and securing obligations that either are not yet delinquent for more than 60 days or are being contested in good faith by appropriate proceedings; (iii) judgment liens so long as such judgment is discharged or vacated within 60 days or the execution of such judgment is stayed pending appeal or discharged, vacated or reversed within 60 days after expiration of such stay; and (iv) any other lien as to which Continental has provided a bond or other security adequate in the reasonable opinion of the Loan Trustee; provided that in the case of each of the liens described in the foregoing clauses (i), (ii) and (iii), such liens and proceedings do not involve any material risk of the sale, forfeiture or loss of such Aircraft or the interest of the Loan Trustee therein or impair the lien of the relevant Indenture. (Indentures, Section 4.01)

### ***Replacement of Parts; Alterations***

Continental is obligated to replace all parts at its expense that may from time to time be incorporated or installed in or attached to any Aircraft and that may become lost, damaged beyond repair, worn out, stolen, seized, confiscated or rendered permanently unfit for use. Continental or any permitted lessee has the right, at its

## [Table of Contents](#)

own expense, to make such alterations, modifications and additions with respect to each Aircraft as it deems desirable in the proper conduct of its business and to remove parts which it deems to be obsolete or no longer suitable or appropriate for use, so long as such alteration, modification, addition or removal does not materially diminish the fair market value, utility, condition or useful life of the related Aircraft or Engine or invalidate the Aircraft's airworthiness certificate. (Indentures, Section 4.04(d))

### **Insurance**

Continental is required to maintain, at its expense (or at the expense of a permitted lessee), all-risk aircraft hull insurance covering each Aircraft, at all times in an amount not less than the unpaid principal amount of the Equipment Notes relating to such Aircraft together with six months of interest accrued thereon (the "Debt Balance"). However, after giving effect to self-insurance permitted as described below, the amount payable under such insurance may be less than such amounts payable with respect to the Equipment Notes. In the event of a loss involving insurance proceeds in excess of \$15,000,000 per occurrence in the case of a Boeing 787-8 Aircraft and \$8,000,000 per occurrence in the case of a Boeing 737-924ER Aircraft, such proceeds up to the Debt Balance of the relevant Aircraft will be payable to the applicable Loan Trustee, for so long as the relevant Indenture shall be in effect. In the event of a loss involving insurance proceeds of up to the amount per occurrence set forth in the preceding sentence with respect to the relevant model of Aircraft, such proceeds will be payable directly to Continental so long as no Indenture Default exists under the related Indenture. So long as the loss does not constitute an Event of Loss, insurance proceeds will be applied to repair or replace the property. (Indentures, Section 4.06 and Annex B)

In addition, Continental is obligated to maintain comprehensive airline liability insurance at its expense (or at the expense of a permitted lessee), including, without limitation, passenger liability, baggage liability, cargo and mail liability, hangarkeeper's liability and contractual liability insurance with respect to each Aircraft. Such liability insurance must be underwritten by insurers of nationally or internationally recognized responsibility. The amount of such liability insurance coverage per occurrence may not be less than the amount of comprehensive airline liability insurance from time to time applicable to aircraft owned or leased and operated by Continental of the same type and operating on similar routes as such Aircraft. (Indentures, Section 4.06 and Annex B)

Continental is also required to maintain war-risk, hijacking and allied perils insurance if it (or any permitted lessee) operates any Aircraft, Airframe or Engine in any area of recognized hostilities or if Continental (or any permitted lessee) maintains such insurance with respect to other aircraft operated on the same international routes or areas on or in which the Aircraft is operated. (Indentures, Section 4.06 and Annex B)

Continental may self-insure under a program applicable to all aircraft in its fleet, but the amount of such self-insurance in the aggregate may not exceed 100% of the largest replacement value of any single aircraft in Continental's fleet or 1 1/2% of the average aggregate insurable value (during the preceding policy year) of all aircraft on which Continental carries insurance, whichever is less, unless an insurance broker of national standing shall certify that the standard among all other major U.S. airlines is a higher level of self-insurance, in which case Continental may self-insure the Aircraft to such higher level. In addition, Continental may self-insure to the extent of any applicable deductible per Aircraft that does not exceed industry standards for major U.S. airlines. (Indentures, Section 4.06 and Annex B)

In respect of each Aircraft, Continental is required to name as additional insured parties the Loan Trustees, the holders of the Equipment Notes and the Liquidity Provider under all liability insurance policies required with respect to such Aircraft. In addition, the insurance policies will be required to provide that, in respect of the interests of such additional insured persons, the insurance shall not be invalidated or impaired by any act or omission of Continental, any permitted lessee or any other person. (Indentures, Section 4.06 and Annex B)



***Events of Loss***

If an Event of Loss occurs with respect to the Airframe or the Airframe and Engines of an Aircraft, Continental must elect within 45 days after such occurrence either to make payment with respect to such Event of Loss or to replace such Airframe and any such Engines. Not later than the first Business Day following the earlier of (i) the 120th day following the date of occurrence of such Event of Loss, and (ii) the fourth Business Day following the receipt of the insurance proceeds in respect of such Event of Loss, Continental must either (i) pay to the Loan Trustee the outstanding principal amount of the Equipment Notes, together with certain additional amounts, but, in any case, without any Make-Whole Premium or (ii) unless an Indenture Default or failure to pay principal or interest under the Indenture or certain bankruptcy defaults shall have occurred and is continuing, substitute an airframe (or airframe and one or more engines, as the case may be) for the Airframe, or Airframe and Engine(s), that suffered such Event of Loss. (Indentures, Sections 2.10 and 4.05(a))

If Continental elects to replace an Airframe (or Airframe and one or more Engines, as the case may be) that suffered such Event of Loss, it shall subject such an airframe (or airframe and one or more engines) to the lien of the Indenture, and such replacement airframe or airframe and engines must be the same model as the Airframe or Airframe and Engines to be replaced or an improved model, with a value, utility and remaining useful life (without regard to hours or cycles remaining until the next regular maintenance check) at least equal to the Airframe or Airframe and Engines to be replaced, assuming that such Airframe and such Engines had been maintained in accordance with the related Indenture. Continental is also required to provide to the relevant Loan Trustee reasonably acceptable opinions of counsel to the effect, among other things, that (i) certain specified documents have been duly filed under the Transportation Code and (ii) such Loan Trustee will be entitled to receive the benefits of Section 1110 of the U.S. Bankruptcy Code with respect to any such replacement airframe (unless, as a result of a change in law or court interpretation, such benefits are not then available). (Indentures, Section 4.05(c))

If Continental elects not to replace such Airframe, or Airframe and Engine(s), then upon payment of the outstanding principal amount of the Equipment Notes issued with respect to such Aircraft, together with accrued and unpaid interest thereon and all additional amounts then due and unpaid with respect to such Aircraft, the lien of the Indenture shall terminate with respect to such Aircraft, and the obligation of Continental thereafter to make interest and principal payments with respect thereto shall cease. (Indentures, Sections 2.10, 3.02 and 4.05(a)(ii))

If an Event of Loss occurs with respect to an Engine alone, Continental will be required to replace such Engine within 60 days after the occurrence of such Event of Loss with another engine, free and clear of all liens (other than certain permitted liens). Such replacement engine shall be the same make and model as the Engine to be replaced, or an improved model, suitable for installation and use on the Airframe, and having a value, utility and remaining useful life (without regard to hours or cycles remaining until overhaul) at least equal to the Engine to be replaced, assuming that such Engine had been maintained in accordance with the relevant Indenture. (Indentures, Section 4.05)

An “Event of Loss” with respect to an Aircraft, Airframe or any Engine means any of the following events with respect to such property:

- The destruction of such property, damage to such property beyond economic repair or rendition of such property permanently unfit for normal use.
- The actual or constructive total loss of such property or any damage to such property or requisition of title or use of such property which results in an insurance settlement with respect to such property on the basis of a total loss or a constructive or compromised total loss.
- Any theft, hijacking or disappearance of such property for a period of 180 consecutive days or more.
- Any seizure, condemnation, confiscation, taking or requisition of title to such property by any governmental entity or purported governmental entity (other than a U.S. government entity) for a period exceeding 180 consecutive days.

## Table of Contents

- As a result of any law, rule, regulation, order or other action by the FAA or any governmental entity, the use of such property in the normal course of Continental's business of passenger air transportation is prohibited for 180 consecutive days, unless Continental, prior to the expiration of such 180-day period, shall have undertaken and shall be diligently carrying forward steps which are necessary or desirable to permit the normal use of such property by Continental, but in any event if such use shall have been prohibited for a period of two consecutive years, provided that no Event of Loss shall be deemed to have occurred if such prohibition has been applicable to Continental's entire U.S. registered fleet of similar property and Continental, prior to the expiration of such two-year period, shall have conformed at least one unit of such property in its fleet to the requirements of any such law, rule, regulation, order or other action and commenced regular commercial use of the same and shall be diligently carrying forward, in a manner which does not discriminate against applicable property in so conforming such property, steps which are necessary or desirable to permit the normal use of such property by Continental, but in any event if such use shall have been prohibited for a period of three years.
- With respect to any Engine, any divestiture of title to such Engine in connection with pooling or certain other arrangements shall be treated as an Event of Loss. (Indentures, Annex A)

## **POSSIBLE ISSUANCE OF ADDITIONAL JUNIOR CERTIFICATES AND REFINANCING OF CERTIFICATES**

### **Issuance of Additional Junior Certificates**

Continental may elect to issue a single additional series of equipment notes (the “Additional Equipment Notes”) at any time after the Delivery Period Termination Date with respect to any Aircraft, which will be funded from sources other than this offering (the “Offering”) but will be issued under the same Indenture as the Equipment Notes for such Aircraft. Any Additional Equipment Note issued under an Indenture will be subordinated in right of payment to the Series A and Series B Equipment Notes issued under such Indenture. Continental will fund the sale of any Additional Equipment Notes through the sale of pass through certificates (the “Additional Junior Certificates”) issued by a single Continental Airlines pass through trust (an “Additional Trust”). There will be no liquidity facility with respect to Additional Junior Certificates.

The trustee of any Additional Trust (the “Additional Trustee”) will become a party to the Intercreditor Agreement, and the Intercreditor Agreement will be amended by written agreement of Continental and the Subordination Agent to provide for the subordination of the Additional Junior Certificates to the Administration Expenses, the Liquidity Obligations and the Class A and Class B Certificates. The priority of distributions under the Intercreditor Agreement may be revised, however, to provide for distribution of “Adjusted Interest” with respect to the Additional Junior Certificates (calculated in a manner substantially similar to the calculation of Class B Adjusted Interest) after Class B Adjusted Interest, but before Expected Distributions on the Class A Certificates.

The holders of Additional Junior Certificates will have the right to purchase all of the Class A and B Certificates under certain circumstances after a bankruptcy of Continental. See “Description of the Certificates — Purchase Rights of Certificateholders”. In addition, the Additional Trustee will be the Controlling Party upon payment of Final Distributions to the holders of the Class B Certificates, subject to the rights of the Liquidity Providers to be the Controlling Party under certain circumstances. See “Description of the Intercreditor Agreement — Intercreditor Rights”.

Any such issuance of Additional Equipment Notes and Additional Junior Certificates, and any such amendment of the Intercreditor Agreement (and any amendment of an Indenture in connection with such issuance) is contingent upon each Rating Agency providing written confirmation that such actions will not result in a withdrawal, suspension, or downgrading of the rating of any Class of Certificates.

### **Refinancing of Certificates**

Continental may elect to redeem and re-issue Series B Equipment Notes or Additional Equipment Notes, if any, then outstanding (any such re-issued Equipment Notes, the “Refinancing Equipment Notes”) in respect of all (but not less than all) of the Aircraft. In such case, Continental will fund the sale of such Refinancing Equipment Notes through the sale of pass through certificates (the “Refinancing Certificates”) issued by a Continental Airlines pass through trust (the “Refinancing Trust”). The Refinancing Certificates relating to the refinanced Series B Equipment Notes may have the benefit of a liquidity facility.

The trustee of the Refinancing Trust will become a party to the Intercreditor Agreement, and the Intercreditor Agreement will be amended by written agreement of Continental and the Subordination Agent to provide for the subordination of the Refinancing Certificates to the Administration Expenses, the Liquidity Obligations and the Class A Certificates and, if applicable, the Class B Certificates in the same manner that the corresponding Class of refinanced Certificates were subordinated. Such issuance of Refinancing Equipment Notes and Refinancing Certificates, and any such amendment of the Intercreditor Agreement (and any amendment of an Indenture in connection with such re-issuance) is contingent upon each Rating Agency providing written confirmation that such actions will not result in a withdrawal, suspension, or downgrading of the rating of any Class of Certificates that remains outstanding.

## CERTAIN U.S. FEDERAL INCOME TAX CONSEQUENCES

### General

The following summary describes all material generally applicable U.S. federal income tax consequences to Certificateholders of the purchase, ownership and disposition of the Certificates. Except as otherwise specified, the summary is addressed to beneficial owners of Certificates that are citizens or residents of the United States, corporations created or organized in or under the laws of the United States or any state therein or the District of Columbia, estates the income of which is subject to U.S. federal income taxation regardless of its source, or trusts that meet the following two tests: (a) a U.S. court is able to exercise primary supervision over the administration of the trust and (b) one or more U.S. fiduciaries have the authority to control all substantial decisions of the trust (“U.S. Persons”) that will hold the Certificates as capital assets (“U.S. Certificateholders”). This summary does not address the tax treatment of U.S. Certificateholders that may be subject to special tax rules, such as banks, insurance companies, dealers in securities or commodities, partnerships, holders subject to the mark-to-market rules, tax-exempt entities, holders that will hold Certificates as part of a straddle or holders that have a “functional currency” other than the U.S. Dollar, nor, except as otherwise specified, does it address the tax treatment of U.S. Certificateholders that do not acquire Certificates at the public offering price as part of the initial offering. The summary does not purport to be a comprehensive description of all of the tax considerations that may be relevant to a decision to purchase Certificates. This summary does not describe any tax consequences arising under the laws of any state, locality or taxing jurisdiction other than the United States.

The summary is based upon the tax laws and practice of the United States as in effect on the date of this Prospectus Supplement, as well as judicial and administrative interpretations thereof (in final or proposed form) available on or before such date. All of the foregoing are subject to change, which change could apply retroactively. We have not sought any ruling from the U.S. Internal Revenue Service (the “IRS”) with respect to the tax consequences described below, and we cannot assure you that the IRS will not take contrary positions. The Trusts are not indemnified for any U.S. federal income taxes that may be imposed upon them, and the imposition of any such taxes on a Trust could result in a reduction in the amounts available for distribution to the Certificateholders of such Trust. **Prospective investors should consult their own tax advisors with respect to the federal, state, local and foreign tax consequences to them of the purchase, ownership and disposition of the Certificates.**

### Tax Status of the Trusts

Although there is no authority addressing the characterization of entities that are similar to the Trusts in all material respects, each of the Original Trusts should be classified as a grantor trust for U.S. federal income tax purposes. If, as may be the case, the Original Trusts are not classified as grantor trusts, they will be classified as partnerships for U.S. federal income tax purposes and will not be classified as publicly traded partnerships taxable as corporations provided that at least 90% of each Original Trust’s gross income for each taxable year of its existence is “qualifying income” (which is defined to include, among other things, interest income, gain from the sale or disposition of capital assets held for the production of interest income, and income derived with respect to a business of investing in securities). Income derived by the Original Trusts from the Equipment Notes will constitute qualifying income and that the Trusts therefore will meet the 90% test described above, assuming that the Original Trusts operate in accordance with the terms of the Pass Through Trust Agreements and other agreements to which they are parties. The Successor Trusts will be classified as grantor trusts.

### Taxation of Certificateholders Generally

#### *Trusts Classified as Grantor Trusts*

Assuming that a Trust is classified as a grantor trust, a U.S. Certificateholder will be treated as owning its pro rata undivided interest in the relevant Deposits and each of the Equipment Notes held by the Trust, the Trust’s contractual rights and obligations under the Note Purchase Agreement, and any other property held by the

## [Table of Contents](#)

Trust. Accordingly, each U.S. Certificateholder's share of interest paid on Equipment Notes will be taxable as ordinary income, as it is paid or accrued, in accordance with such U.S. Certificateholder's method of accounting for U.S. federal income tax purposes, and a U.S. Certificateholder's share of premium, if any, paid on redemption of an Equipment Note will be treated as capital gain. The Deposits will likely be subject to the short-term obligation rules, with the result that a U.S. Certificateholder using the cash method of accounting will be required to defer interest deductions with respect to the debt incurred to purchase or carry an interest in a Deposit unless the U.S. Certificateholder elects to include income from the Deposit using the accrual method of accounting. Any amounts received by a Trust under a Liquidity Facility in order to make interest payments will be treated for U.S. federal income tax purposes as having the same characteristics as the payments they replace.

In the case of a subsequent purchaser of a Certificate, the purchase price for the Certificate should be allocated among the relevant Deposits and the assets held by the relevant Trust (including the Equipment Notes and the rights and obligations under the Note Purchase Agreement with respect to Equipment Notes not theretofore issued) in accordance with their relative fair market values at the time of purchase. Any portion of the purchase price allocable to the right and obligation under the Note Purchase Agreement to acquire an Equipment Note should be included in the purchaser's basis in its share of the Equipment Note when issued. Although the matter is not entirely clear, in the case of a purchaser after initial issuance of the Certificates but prior to the Delivery Period Termination Date, if the purchase price reflects a "negative value" associated with the obligation to acquire an Equipment Note pursuant to the Note Purchase Agreement being burdensome under conditions existing at the time of purchase (e.g., as a result of the interest rate on the unissued Equipment Notes being below market at the time of purchase of a Certificate), such negative value probably would be added to such purchaser's basis in its interest in the Deposits and the remaining assets of the Trust and reduce such purchaser's basis in its share of the Equipment Notes when issued. The preceding two sentences do not apply to purchases of Certificates following the Delivery Period Termination Date.

A U.S. Certificateholder who is treated as purchasing an interest in an Equipment Note at a market discount (generally, at a cost less than its remaining principal amount) that exceeds a statutorily defined de minimis amount will be subject to the "market discount" rules of the Code. These rules provide, in part, that gain on the sale or other disposition of a debt instrument with a term of more than one year and partial principal payments (including partial redemptions) on such a debt instrument are treated as ordinary income to the extent of accrued but unrecognized market discount. The market discount rules also provide for deferral of interest deductions with respect to debt incurred or continued to purchase or carry a debt instrument that has market discount. A U.S. Certificateholder who purchases an interest in an Equipment Note at a premium may elect to amortize the premium as an offset to interest income on the Equipment Note under rules prescribed by the Code and Treasury regulations promulgated under the Code.

Each U.S. Certificateholder will be entitled to deduct, consistent with its method of accounting, its pro rata share of fees and expenses paid or incurred by the corresponding Trust as provided in Section 162 or 212 of the Code. Certain fees and expenses, including fees paid to the Trustee and the Liquidity Provider, will be borne by parties other than the Certificateholders. It is possible that such fees and expenses will be treated as constructively received by the Trust, in which event a U.S. Certificateholder will be required to include in income and will be entitled to deduct its pro rata share of such fees and expenses. If a U.S. Certificateholder is an individual, estate or trust, the deduction for such holder's share of such fees or expenses will be allowed only to the extent that all of such holder's miscellaneous itemized deductions, including such holder's share of such fees and expenses, exceed 2% of such holder's adjusted gross income. In addition, in the case of U.S. Certificateholders who are individuals, certain otherwise allowable itemized deductions will be subject generally to additional limitations on itemized deductions under applicable provisions of the Code.

### ***Original Trusts Classified as Partnerships***

If an Original Trust is classified as a partnership (and not as a publicly traded partnership taxable as a corporation) for U.S. federal income tax purposes, income or loss with respect to the assets held by the Trust will

## [Table of Contents](#)

be calculated at the Trust level, but the Trust itself will not be subject to U.S. federal income tax. A U.S. Certificateholder would be required to report its share of the Trust's items of income and deduction on its tax return for its taxable year within which the Trust's taxable year (which should be a calendar year) ends as well as income from its interest in the relevant Deposits. A U.S. Certificateholder's basis in its interest in the Trust would be equal to its purchase price therefor including its share of any funds withdrawn from the Depositary and used to purchase Equipment Notes, plus its share of the Trust's net income, minus its share of any net losses of the Trust, and minus the amount of any distributions from the Trust. In the case of an original purchaser of a Certificate that is a calendar year taxpayer, income or loss generally should be the same as it would be if the Trust were classified as a grantor trust, except that income or loss would be reported on an accrual basis even if the U.S. Certificateholder otherwise uses the cash method of accounting. A subsequent purchaser, however, generally would be subject to tax on the same basis as an original holder with respect to its interest in the Original Trust, and would not be subject to the market discount rules or the bond premium rules during the duration of the Original Trust, except that it is possible that, in the case of a subsequent purchaser that purchases Certificates at a time when the total adjusted tax basis of the Trust's assets exceeds their fair market value by more than \$250,000, taxable income would be computed as if the adjusted basis of the Trust's assets were reduced by the amount of such excess.

### **Effect of Reallocation of Payments under the Intercreditor Agreement**

In the event that the Class B Trust receives less than the full amount of the interest, principal or premium paid with respect to the Equipment Notes held by it because of the subordination of the Class B Trust under the Intercreditor Agreement, the corresponding owners of beneficial interests in the Class B Certificates would probably be treated for federal income tax purposes as if they had:

- received as distributions their full share of interest, principal or premium;
- paid over to the holders of Class A Certificates an amount equal to their share of the amount of the shortfall; and
- retained the right to reimbursement of the amount of the shortfall to the extent of future amounts payable to them on account of the shortfall.

Under this analysis:

- Class B Certificateholders incurring a shortfall would be required to include as current income any interest or other income of the Class B Trust that was a component of the shortfall, even though that amount was in fact paid to the holders of Class A Certificates;
- a loss would only be allowed to Class B Certificateholders when their right to receive reimbursement of the shortfall becomes worthless; that is, when it becomes clear that funds will not be available from any source to reimburse the shortfall; and
- reimbursement of the shortfall before a claim of worthlessness would not be taxable income to the Class B Certificateholders because the amount reimbursed would have been previously included in income.

These results should not significantly affect the inclusion of income for Class B Certificateholders on the accrual method of accounting, but could accelerate inclusion of income to Class B Certificateholders on the cash method of accounting by, in effect, placing them on the accrual method.

### **Dissolution of Original Trusts and Formation of New Trusts**

Assuming that the Original Trusts are classified as grantor trusts, the dissolution of an Original Trust and distribution of interests in the related Successor Trust will not be a taxable event to U.S. Certificateholders, who will continue to be treated as owning their shares of the property transferred from the Original Trust to the

## [Table of Contents](#)

Successor Trust. If the Original Trusts are classified as partnerships, a U.S. Certificateholder will be deemed to receive its share of the Equipment Notes and any other property transferred by the Original Trust to the Successor Trust in liquidation of its interest in the Original Trust in a non-taxable transaction. In such case, the U.S. Certificateholder's basis in the property so received will be equal to its basis in its interest in the Original Trust, allocated among the various assets received based upon their bases in the hands of the Original Trust and any unrealized appreciation or depreciation in value in such assets, and the U.S. Certificateholder's holding period for the Equipment Notes and other property will include the Original Trust's holding period.

### **Sale or Other Disposition of the Certificates**

Upon the sale, exchange or other disposition of a Certificate, a U.S. Certificateholder generally will recognize capital gain or loss (subject to the possible recognition of ordinary income under the market discount rules) equal to the difference between the amount realized on the disposition (other than any amount attributable to accrued interest which will be taxable as ordinary income and any amount attributable to any Deposits) and the U.S. Certificateholder's adjusted tax basis in the Note Purchase Agreement, Equipment Notes and any other property held by the corresponding Trust. Any such gain or loss will be long-term capital gain or loss to the extent attributable to property held by the Trust for more than one year. In the case of individuals, estates and trusts, the maximum rate of tax on net long-term capital gains generally is 15%. After December 31, 2012, this maximum rate is scheduled to return to the previous maximum rate of 20%. Any gain with respect to an interest in a Deposit will likely be treated as ordinary income. Notwithstanding the foregoing, if the Original Trusts are classified as partnerships, gain or loss with respect to a disposition of an interest in an Original Trust will be calculated and characterized by reference to the U.S. Certificateholder's adjusted tax basis and holding period for its interest in the Original Trust.

### **3.8% Medicare Tax On "Net Investment Income"**

Beginning in 2013, U.S. Certificateholders that are individuals, estates, and certain trusts will be subject to an additional 3.8% tax on all or a portion of their "net investment income," which may include the interest payments and any gain realized with respect to the Equipment Notes and the Deposits, to the extent of their net investment income that, when added to their other modified adjusted gross income, exceeds \$200,000 for an unmarried individual, \$250,000 for a married taxpayer filing a joint return (or a surviving spouse), or \$125,000 for a married individual filing a separate return. U.S. Certificateholders should consult their advisors with respect to the 3.8% Medicare tax.

### **Foreign Certificateholders**

Subject to the discussion of backup withholding below, payments of principal and interest on the Equipment Notes to, or on behalf of, any beneficial owner of a Certificate that is for U.S. federal income tax purposes a nonresident alien (other than certain former United States citizens or residents), foreign corporation, foreign trust, or foreign estate (a "non-U.S. Certificateholder") will not be subject to U.S. federal withholding tax provided that:

- the non-U.S. Certificateholder does not actually or constructively own 10% or more of the total combined voting power of all classes of stock of Continental;
- the non-U.S. Certificateholder is not a bank receiving interest pursuant to a loan agreement entered into in the ordinary course of its trade or business, or a controlled foreign corporation for U.S. tax purposes that is related to Continental; and
- certain certification requirements (including identification of the beneficial owner of the Certificate) are complied with.

Any capital gain realized upon the sale, exchange, retirement or other disposition of a Certificate or upon receipt of premium paid on an Equipment Note by a non-U.S. Certificateholder will not be subject to U.S. federal

## [Table of Contents](#)

income or withholding taxes if (i) such gain is not effectively connected with a U.S. trade or business of the holder and (ii) in the case of an individual, such holder is not present in the United States for 183 days or more in the taxable year of the sale, exchange, retirement or other disposition or receipt.

Legislation enacted in 2010 (“FATCA legislation”) generally imposes a withholding tax of 30% on interest paid on, and the gross proceeds of a disposition of, debt obligations paid after December 31, 2012 to (i) a foreign financial institution, unless such institution enters into an agreement with the United States government to collect and provide to the United States tax authorities substantial information regarding United States account holders of such institution (which would include certain equity and debt holders of such institution, as well as certain account holders that are foreign entities with United States owners), and (ii) a foreign entity that is not a financial institution, unless such entity provides the withholding agent with a certification identifying the substantial United States owners of the entity, which generally includes any U.S. Person who directly or indirectly owns more than 10% of the entity. The IRS has since released transitional guidance indicating that it will not apply this new withholding tax (i) to interest income that is paid on or before December 31, 2013 or (ii) to gross proceeds from the disposition of debt instruments paid on or before December 31, 2014. Under recently proposed regulations, these rules would not apply with respect to Deposits or Equipment Notes unless they are treated as “significantly modified” after January 1, 2013. Investors are encouraged to consult with their own tax advisors regarding the implications of this legislation on their investment in the Certificates.

### **Backup Withholding**

Payments made on the Certificates and proceeds from the sale of Certificates will not be subject to a backup withholding tax (currently at the rate of 28%, although the rate is currently scheduled to increase to 31% after December 31, 2012) unless, in general, the Certificateholder fails to comply with certain reporting procedures or otherwise fails to establish an exemption from such tax under applicable provisions of the Code.



## CERTAIN DELAWARE TAXES

The Trustee is a Delaware banking corporation with its corporate trust office in Delaware. In the opinion of Morris James LLP, Wilmington, Delaware, counsel to the Trustee, under currently applicable law, assuming that the Trusts will not be taxable as corporations, but, rather, will be classified as grantor trusts under subpart E, Part I of Subchapter J of the Code or as partnerships under Subchapter K of the Code, (i) the Trusts will not be subject to any tax (including, without limitation, net or gross income, tangible or intangible property, net worth, capital, franchise or doing business tax), fee or other governmental charge under the laws of the State of Delaware or any political subdivision thereof and (ii) Certificateholders that are not residents of or otherwise subject to tax in Delaware will not be subject to any tax (including, without limitation, net or gross income, tangible or intangible property, net worth, capital, franchise or doing business tax), fee or other governmental charge under the laws of the State of Delaware or any political subdivision thereof as a result of purchasing, holding (including receiving payments with respect to) or selling a Certificate.

Neither the Trusts nor the Certificateholders will be indemnified for any state or local taxes imposed on them, and the imposition of any such taxes on a Trust could result in a reduction in the amounts available for distribution to the Certificateholders of such Trust. In general, should a Certificateholder or any Trust be subject to any state or local tax which would not be imposed if the Trustee were located in a different jurisdiction in the United States, the Trustee will resign and a new Trustee in such other jurisdiction will be appointed.

## CERTAIN ERISA CONSIDERATIONS

The Employee Retirement Income Security Act of 1974, as amended (“ERISA”), imposes certain requirements on employee benefit plans subject to Title I of ERISA (“ERISA Plans”), and on those persons who are fiduciaries with respect to ERISA Plans. Investments by ERISA Plans are subject to ERISA’s general fiduciary requirements, including, but not limited to, the requirement of investment prudence and diversification and the requirement that an ERISA Plan’s investments be made in accordance with the documents governing the Plan.

Section 406 of ERISA and Section 4975 of the Code prohibit certain transactions involving the assets of an ERISA Plan (as well as those plans that are not subject to ERISA but which are subject to Section 4975 of the Code, such as individual retirement accounts (together with ERISA Plans, “Plans”)) and certain persons (referred to as “parties in interest” or “disqualified persons”) having certain relationships to such Plans, unless a statutory or administrative exemption is applicable to the transaction. A party in interest or disqualified person who engages in a prohibited transaction may be subject to excise taxes and other penalties and liabilities under ERISA and the Code.

The Department of Labor has promulgated a regulation, 29 CFR Section 2510.3-101 (the “Plan Asset Regulation”), describing what constitutes the assets of a Plan with respect to the Plan’s investment in an entity for purposes of ERISA and Section 4975 of the Code. Under the Plan Asset Regulation, if a Plan invests (directly or indirectly) in a Certificate, the Plan’s assets will include both the Certificate and an undivided interest in each of the underlying assets of the corresponding Trust, including the Equipment Notes held by such Trust, unless it is established that equity participation in such Trust by benefit plan investors (including but not limited to Plans and entities whose underlying assets include Plan assets by reason of an employee benefit plan’s investment in the entity) is not “significant” within the meaning of the Plan Asset Regulation. In this regard, the extent to which there is equity participation in a particular Trust by, or on behalf of, employee benefit plans will not be monitored. If the assets of a Trust are deemed to constitute the assets of a Plan, transactions involving the assets of such Trust could be subject to the prohibited transaction provisions of ERISA and Section 4975 of the Code unless a statutory or administrative exemption is applicable to the transaction.

The fiduciary of a Plan that proposes to purchase and hold any Certificates should consider, among other things, whether such purchase and holding may involve (i) the direct or indirect extension of credit to a party in interest or a disqualified person, (ii) the sale or exchange of any property between a Plan and a party in interest or a disqualified person, and (iii) the transfer to, or use by or for the benefit of, a party in interest or a disqualified person, of any Plan assets. Such parties in interest or disqualified persons could include, without limitation, Continental and its affiliates, the Underwriters, the Loan Trustee, the Escrow Agent, the Depository, the Trustee and the Liquidity Provider. In addition, if one Class of Certificates is purchased by a Plan and another Class of Certificates is held by a party in interest or a disqualified person with respect to such Plan, the exercise by the holder of the subordinate Class of Certificates of its right to purchase the senior Classes of Certificates upon the occurrence and during the continuation of a Triggering Event could be considered to constitute a prohibited transaction unless a statutory or administrative exemption were applicable. Depending on the identity of the Plan fiduciary making the decision to acquire or hold Certificates on behalf of a Plan, Prohibited Transaction Class Exemption (“PTCE”) 91-38 (relating to investments by bank collective investment funds), PTCE 84-14 (relating to transactions effected by a “qualified professional asset manager”), PTCE 95-60 (relating to investments by an insurance company general account), PTCE 96-23 (relating to transactions directed by an in-house professional asset manager) or PTCE 90-1 (relating to investments by insurance company pooled separate accounts) (collectively, the “Class Exemptions”) could provide an exemption from the prohibited transaction provisions of ERISA and Section 4975 of the Code. However, there can be no assurance that any of these Class Exemptions or any other exemption will be available with respect to any particular transaction involving the Certificates.

In addition to the Class Exemptions referred to above, an individual exemption may apply to the purchase, holding and secondary market sale of Class A Certificates by Plans, provided that certain specified conditions are

## Table of Contents

met. In particular, the Department of Labor has issued individual administrative exemptions to each of the Underwriters which are substantially the same as the administrative exemptions issued to Morgan Stanley & Co. Incorporated, Prohibited Transaction Exemption 90-24 (55 Fed. Reg. 20,548 (1990)), as amended (together, the "Underwriter Exemption"). The Underwriter Exemption generally exempts from the application of certain, but not all, of the prohibited transaction provisions of Section 406 of ERISA and Section 4975 of the Code certain transactions relating to the initial purchase, holding and subsequent secondary market sale of pass through certificates which represent an interest in a trust that holds secured credit instruments that bear interest or are purchased at a discount in transactions by or between business entities (including equipment notes secured by aircraft or leases of aircraft) and certain other assets, provided that certain conditions set forth in the Underwriter Exemption are satisfied.

The Underwriter Exemption sets forth a number of general and specific conditions which must be satisfied for a transaction involving the initial purchase, holding or secondary market sale of certificates representing a beneficial ownership interest in a trust to be eligible for exemptive relief thereunder. In particular, the Underwriter Exemption requires that the acquisition of certificates by a Plan be on terms that are at least as favorable to the Plan as they would be in an arm's-length transaction with an unrelated party; the rights and interests evidenced by the certificates not be subordinated to the rights and interests evidenced by other certificates of the same trust estate; the certificates at the time of acquisition by the Plan be rated in one of the three highest generic rating categories by Moody's, Standard & Poor's, Duff & Phelps Inc., Fitch Investors Service, Inc. or DBRS; and the investing Plan be an accredited investor as defined in Rule 501(a)(1) of Regulation D of the Commission under the Securities Act of 1933, as amended.

In addition, the trust corpus generally must be invested in qualifying receivables, such as the Equipment Notes, but may not in general include a pre-funding account (except for a limited amount of pre-funding which is invested in qualifying receivables within a limited period of time following the closing not to exceed three months). With respect to the investment restrictions set forth in the Underwriter Exemption, an investment in a Class A Certificate will evidence both an interest in the respective Original Trust as well as an interest in the Deposits held in escrow by the Escrow Agent for the benefit of the Certificateholder. Under the terms of the Escrow Agreements, the proceeds from the Offering of the Certificates of each Class will be paid over by the Underwriters to the Depository on behalf of the Escrow Agent (for the benefit of such Certificateholders as the holders of the Escrow Receipts) and will not constitute property of the Trusts. Under the terms of each Escrow Agreement, the Escrow Agent will be irrevocably instructed to enter into the corresponding Deposit Agreement with the Depository and to effect withdrawals upon the receipt of appropriate notice from the relevant Trustee so as to enable such Trustee to purchase the identified Equipment Notes on the terms and conditions set forth in the Note Purchase Agreement. Interest on the Deposits relating to each Trust will be paid to the Certificateholders of such Trust as Receiptholders through a Paying Agent appointed by the Escrow Agent. Pending satisfaction of such conditions and withdrawal of such Deposits, the Escrow Agent's rights with respect to the Deposits will remain plan assets subject to the fiduciary responsibility and prohibited transaction provisions of ERISA and Section 4975 of the Code.

There can be no assurance that the Department of Labor would determine that the Underwriter Exemption would be applicable to Class A Certificates in these circumstances. In particular, the Department of Labor might assert that the escrow arrangement is tantamount to an impermissible pre-funding rendering the Underwriter Exemption inapplicable. In addition, even if all of the conditions of the Underwriter Exemption are satisfied with respect to the Class A Certificates, no assurance can be given that the Underwriter Exemption would apply with respect to all transactions involving the Class A Certificates or the assets of the Class A Trust. In particular, it appears that the Underwriter Exemption would not apply to the purchase by Class B Certificateholders of Class A Certificates in connection with the exercise of their rights upon the occurrence and during the continuance of a Triggering Event. Therefore, the fiduciary of a Plan considering the purchase of a Class A Certificate should consider the availability of the exemptive relief provided by the Underwriter Exemption, as well as the availability of any other exemptions that may be applicable, such as the Class Exemptions.

## [Table of Contents](#)

Transactions involving the Class B Certificates would not be eligible for the Underwriter Exemption. Therefore, the fiduciary of a Plan considering the purchase of a Class B Certificate should consider the availability of other exemptions, such as the Class Exemptions.

Governmental plans and certain church plans, while not subject to the fiduciary responsibility provisions of ERISA or the prohibited transaction provisions of ERISA and Section 4975 of the Code, may nevertheless be subject to state or other federal laws that are substantially similar to the foregoing provisions of ERISA and the Code. Fiduciaries of any such plans should consult with their counsel before purchasing any Certificates.

Any Plan fiduciary which proposes to cause a Plan to purchase any Certificates should consult with its counsel regarding the applicability of the fiduciary responsibility and prohibited transaction provisions of ERISA and Section 4975 of the Code to such an investment, and to confirm that such purchase and holding will not constitute or result in a non-exempt prohibited transaction or any other violation of an applicable requirement of ERISA.

Each person who acquires or accepts a Certificate or an interest therein, will be deemed by such acquisition or acceptance to have represented and warranted that either: (i) no Plan assets have been used to purchase or hold such Certificate or an interest therein or (ii) the purchase and holding of such Certificate or an interest therein are exempt from the prohibited transaction restrictions of ERISA and the Code pursuant to one or more prohibited transaction statutory or administrative exemptions.

**UNDERWRITING**

Under the terms and subject to the conditions contained in an underwriting agreement dated \_\_\_\_\_, 2012 between Continental and the underwriters listed below (collectively, the "Underwriters"), Continental has agreed to cause each Trust to sell to the Underwriters, and the Underwriters have agreed to purchase, the following respective face amounts of the Class A and Class B Certificates.

<u>Underwriter</u>	<u>Face Amount of Class A Certificates</u>	<u>Face Amount of Class B Certificates</u>
Credit Suisse Securities (USA) LLC	\$	\$
Morgan Stanley & Co. LLC		
Deutsche Bank Securities Inc.		
Goldman, Sachs & Co.		
Citigroup Global Markets Inc.		
J.P. Morgan Securities LLC		
Jefferies & Company, Inc.		
Total	\$ 753,035,000	\$ 139,103,000

The underwriting agreement provides that the obligations of the Underwriters are subject to certain conditions precedent and that the Underwriters are obligated to purchase all of the Certificates if any are purchased. If an Underwriter defaults on its purchase commitment, the purchase commitments of non-defaulting Underwriters may be increased or the offering of Certificates may be terminated.

The aggregate proceeds from the sale of the Certificates will be \$892,138,000. Continental will pay the Underwriters a commission of \$ \_\_\_\_\_. Continental estimates that its expenses associated with the offer and sale of the Certificates will be approximately \$ \_\_\_\_\_.

The Underwriters propose to offer the Certificates to the public initially at the public offering prices on the cover page of this Prospectus Supplement and to selling group members at those prices less the concessions set forth below. The Underwriters and selling group members may allow a discount to other broker/dealers as set forth below. After the initial public offering, the public offering prices and concessions and discounts may be changed by the Underwriters.

<u>Pass Through Certificates</u>	<u>Concession To Selling Group Members</u>	<u>Discount To Broker/Dealers</u>
2012-1A	%	%
2012-1B		

Each Class of Certificates is a new issue of securities with no established trading market. Continental does not intend to apply for the listing of the Certificates on a national securities exchange.

The Underwriters have advised Continental that one or more of the Underwriters currently intend to make a market in the Certificates, as permitted by applicable laws and regulations. The Underwriters are not obligated, however, to make a market in the Certificates and any such market making may be discontinued at any time at their sole discretion. Accordingly, no assurance can be given as to the liquidity of the trading market for the Certificates.

Continental has agreed to indemnify the several Underwriters against certain liabilities including liabilities under the Securities Act of 1933, as amended, or contribute to payments which the Underwriters may be required to make in that respect.

## [Table of Contents](#)

From time to time, the several Underwriters or their affiliates have performed and are performing investment banking and advisory services for, and have provided and are providing general financing and banking services to, Continental and its affiliates. In particular, Credit Suisse Securities (USA) LLC, Morgan Stanley & Co. LLC and Goldman, Sachs & Co. serve as counterparties to certain fuel hedging arrangements with Continental, and Credit Suisse Securities (USA) LLC and Morgan Stanley & Co. LLC serve as counterparties to certain fuel hedging arrangements with United. In addition, Morgan Stanley & Co. LLC is a provider of fuel to United. Affiliates of Credit Suisse Securities (USA) LLC, Morgan Stanley & Co. LLC, Goldman, Sachs & Co., Deutsche Bank Securities Inc., Citigroup Global Markets Inc. and J.P. Morgan Securities LLC are lenders to UAL, Continental and United. Credit Suisse AG, New York Branch, is a liquidity facility provider to Continental and will also be the initial liquidity facility provider for the Class A and Class B Certificates, and affiliates of Morgan Stanley & Co. LLC are liquidity facility providers to both Continental and UAL. An affiliate of Goldman, Sachs & Co. is a liquidity provider to United.

In the ordinary course of their various business activities, the Underwriters and their respective affiliates may make or hold a broad array of investments and actively trade debt and equity securities (or related derivative securities) and financial instruments (including bank loans) for their own account and for the accounts of their customers, and such investment and securities activities may involve securities and/or instruments of Continental. The Underwriters and their respective affiliates may also make investment recommendations and/or publish or express independent research views in respect of such securities or instruments and may at any time hold, or recommend to clients that they acquire, long and/or short positions in such securities and instruments.

Continental expects that delivery of the Certificates will be made against payment therefor on or about the closing date specified on the cover page of this Prospectus Supplement, which will be the \_\_\_\_\_ business day following the date hereof (this settlement cycle being referred to as T+ \_\_\_\_\_). Under Rule 15c6-1 of the Commission under the Exchange Act, trades in the secondary market generally are required to settle in three business days, unless the parties to the trade expressly agree otherwise. Accordingly, purchasers who wish to trade Certificates on a day prior to the third business day before the date of initial delivery of the Certificates will be required, by virtue of the fact that the Certificates initially will settle on a delayed basis, to specify an alternate settlement cycle at the time of any trade to prevent a failed settlement and should consult their own advisor.

To facilitate the offering of the Certificates, the Underwriters may engage in transactions that stabilize, maintain or otherwise affect the price of the Certificates. Specifically, the Underwriters may overallocate in connection with the Offering, creating a short position in the Certificates for their own account. In addition, to cover overallocations or to stabilize the price of the Certificates, the Underwriters may bid for, and purchase, Certificates in the open market. Finally, the Underwriters may reclaim selling concessions allowed to an agent or a dealer for distributing Certificates in the Offering, if the Underwriters repurchase previously distributed Certificates in transactions to cover syndicate short positions, in stabilization transactions or otherwise. Any of these activities may stabilize or maintain the market price of the Certificates above independent market levels. The Underwriters are not required to engage in these activities, and may end any of these activities at any time.

## LEGAL MATTERS

The validity of the Certificates is being passed upon for Continental by Hughes Hubbard & Reed LLP, New York, New York, and for the Underwriters by Milbank, Tweed, Hadley & McCloy LLP, New York, New York. Morris James LLP, Wilmington, Delaware, counsel for Wilmington Trust Company, as Trustee, will pass upon certain matters of Delaware law relating to the Pass Through Trust Agreements, including that the Certificates are binding obligations of the Trustee, and Milbank, Tweed, Hadley & McCloy LLP will rely on such opinion.

## EXPERTS

Our consolidated financial statements appearing in our Annual Report on Form 10-K for the year ended December 31, 2011 have been audited by Ernst & Young LLP, independent registered public accounting firm, as set forth in their report thereon, which is incorporated by reference herein. Our financial statements are incorporated by reference in reliance upon such reports given on the authority of Ernst & Young LLP as experts in accounting and auditing.

The consolidated financial statements of United Air Lines, Inc. at December 31, 2011 and 2010, and for each of the two years in the period ended December 31, 2011, appearing in our Current Report on Form 8-K filed on March 8, 2012 have been audited by Ernst & Young LLP, independent registered public accounting firm, as set forth in their report thereon, which is incorporated by reference herein, are included in reliance upon such report given on the authority of such firm as experts in accounting and auditing.

The financial statements of United Air Lines, Inc. for the year ended December 31, 2009, and the related financial statement schedule, incorporated in this prospectus supplement by reference from the Current Report on Form 8-K of Continental Airlines, Inc. dated March 8, 2012, have been audited by Deloitte & Touche LLP, an independent registered public accounting firm, as stated in their report (which report expresses an unqualified opinion and includes an explanatory paragraph relating to retrospective reclassifications of revenue and expenses in its statements of consolidated operations and an explanatory paragraph relating to a change in reportable segments), which is incorporated herein by reference. Such financial statements and financial statement schedule have been so incorporated in reliance upon the report of such firm given upon their authority as experts in accounting and auditing.

The references to AISI, BK and MBA, and to their respective appraisal reports, dated March 2, 2012, March 1, 2012 and March 2, 2012, respectively, are included herein in reliance upon the authority of each such firm as an expert with respect to the matters contained in its appraisal report.

### INCORPORATION OF CERTAIN DOCUMENTS BY REFERENCE

The following documents filed by Continental with the Commission are incorporated by reference in this Prospectus Supplement (excluding any portions of such documents that have been “furnished” but not “filed” for purposes of the Exchange Act):

<u>Filing</u>	<u>Date Filed</u>
Annual Report on Form 10-K for the year ended December 31, 2011	February 22, 2012
Current Report on Form 8-K	January 10, 2012
Current Report on Form 8-K	February 8, 2012
Current Report on Form 8-K (regarding operational performance)	March 8, 2012
Current Report on Form 8-K (regarding pro forma financial statements and United financial statements)	March 8, 2012

Our Commission file number is 1-10323.

Reference is made to the information under “Incorporation of Certain Documents by Reference” in the accompanying Prospectus. All documents filed under the Exchange Act with the Commission prior to January 1, 2012, and incorporated by reference in the Prospectus have been superseded by the above-listed documents and shall not be deemed to constitute a part of the Prospectus or the Prospectus Supplement. For the avoidance of doubt, the Annual Reports on Form 10-K of United Continental Holdings, Inc. and United Air Lines, Inc. for the year ended December 31, 2011 are not incorporated by reference in this Prospectus Supplement.



## APPENDIX I — INDEX OF TERMS

	<u>Page</u>
60-Day Period	S-38
Actual Disposition Event	S-74
Additional Equipment Notes	S-89
Additional Junior Certificates	S-89
Additional Trust	S-89
Additional Trustee	S-89
Administration Expenses	S-71
Aircraft	S-76
AISI	S-76
Appraisal	S-71
Appraised Current Market Value	S-71
Appraisers	S-76
Assumed Amortization Schedule	S-35
ATC	S-21
Average Life Date	S-81
Base Rate	S-66
Basic Agreement	S-31
BK	S-76
Boeing	S-78
Business Day	S-34
Cape Town Treaty	S-54
Cash Collateral Account	S-63
Cede	S-55
Certificate Account	S-34
Certificate Buyout Event	S-38
Certificate Owner	S-55
Certificateholders	S-32
Certificates	S-31
Class A Certificates	S-31
Class A Trust	S-31
Class A Trustee	S-31
Class B Adjusted Interest	S-73
Class B Certificates	S-31
Class B Trust	S-31
Class B Trustee	S-31
Class Exemptions	S-96
clearing agency	S-56
clearing corporation	S-56
CMI	S-22
Code	S-26
Commission	S-31
Company	S-17
Continental	S-17
Continental Bankruptcy Event	S-70
Controlling Party	S-9
Convention	S-85
Current Distribution Date	S-73
Debt Balance	S-86
Deemed Disposition Event	S-74
default	S-37
Delivery Period	S-78
Delivery Period Termination Date	S-59
Deposit	S-59
Deposit Agreement	S-59
Depositary	S-60
Depositary Threshold Rating	S-60
disqualified persons	S-96
Distribution Date	S-71
DOT	S-19
Downgrade Drawing	S-63
DTC	S-55
DTC Participants	S-55
Equipment	S-83
Equipment Note Special Payment	S-71
Equipment Notes	S-79
ERISA	S-96
ERISA Plans	S-96
Escrow Agent	S-61
Escrow Agreements	S-61

Escrow Receipts	S-61
Event of Loss	S-87
Exchange Act	S-56
excusable delay	S-78
Expected Distributions	S-73
FAA	S-20
FATCA legislation	S-94
Final Distributions	S-70
Final Drawing	S-65
Final Maturity Date	S-33
Fitch	S-60
GDS	S-22
H.15(519)	S-81
Indenture	S-42
Indenture Defaults	S-82
Indirect DTC Participants	S-55
Intercreditor Agreement	S-69
Interest Drawing	S-62
IRS	S-90
Issuance Date	S-31
LIBOR	S-66
Liquidity Event of Default	S-67
Liquidity Expenses	S-73
Liquidity Facility	S-62
Liquidity Obligations	S-73
Liquidity Provider	S-62
Liquidity Threshold Rating	S-64
Loan Trustee	S-79
LTVs	S-6

## Table of Contents

	<u>Page</u>
Make-Whole Premium	S-80
Maximum Available Commitment	S-62
Maximum Commitment	S-63
MBA	S-76
Merger	S-17
Minimum Sale Price	S-70
Moody's	S-60
most recent H.15(519)	S-81
Natixis	S-60
New Trustee	S-55
NOL	S-26
Non-Extension Drawing	S-64
Non-Performing Equipment Notes	S-73
non-U.S. Certificateholder	S-93
Note Holders	S-54
Note Purchase Agreement	S-42
Offering	S-89
Original Trustee	S-54
Original Trusts	S-54
Participation Agreement	S-42
parties in interest	S-96
Pass Through Trust Agreements	S-31
Paying Agent	S-61
Paying Agent Account	S-34
Performing Equipment Note	S-63
Plan Asset Regulation	S-96
Plans	S-96
Pool Balance	S-34
Pool Factor	S-34
Post Default Appraisals	S-71
Preferred B Pool Balance	S-73
PTC Event of Default	S-39
PTCE	S-96
qualified professional asset manager	S-96
qualifying income	S-90
Rate Determination Notice	S-66
Rating Agencies	S-60
Receiptholder	S-61
Refinancing Certificates	S-89
Refinancing Equipment Notes	S-89
Refinancing Trust	S-89
Regular Distribution Dates	S-33
Remaining Weighted Average Life	S-81
Replacement Facility	S-65
Required Amount	S-63
Required Terms	S-43
RLA	S-23
Scheduled Payments	S-32
Section 1110	S-83
Section 2.4 Fraction	S-72
Section 382	S-26
Series A Equipment Notes	S-79
Series B Equipment Notes	S-79
Special Distribution Date	S-33
Special Payment	S-33
Special Payments Account	S-34
Special Termination Drawing	S-64
Special Termination Notice	S-64
Standard & Poor's	S-60
Stated Interest Rates	S-62
Subordination Agent	S-69
Substitute Aircraft	S-78
Successor Trust	S-54
Termination Notice	S-67
Transfer Date	S-54
Transportation Code	S-39
Treasury Yield	S-81
Triggering Event	S-33
Trust Indenture Act	S-40
Trust Property	S-31
Trust Supplement	S-31

Trustee	S-31
Trusts	S-31
U.S. Certificateholders	S-90
U.S. Persons	S-90
UAL	S-17
Underwriter Exemption	S-97
Underwriters	S-99
United	S-17

APPENDIX II — APPRAISAL LETTERS



**Mr. Gerry Laderman  
Senior Vice President — Finance  
And Treasurer  
Continental Airlines, Inc.  
77 West Wacker Drive  
Chicago, IL  
60601**

**Sight Unseen Half Life and Adjusted Base Value Opinion, Three 2009 Build  
Aircraft**

**Sight Unseen New Base Value Opinion, Twenty-four 2012 Build Aircraft**

**AISI File No.: A2S006BVO-4**

**Date: 02 March 2012  
Values as of: 15 February 2012**

**Headquarters, 26072 Merit Circle, Suite 123, Laguna Hills, CA 92653  
TEL: 949-582-8888 FAX: 949-582-8887 EMAIL: mail@AISIAero**



02 March 2012

Mr. Gerry Laderman  
Senior Vice President — Finance and Treasurer  
Continental Airlines, Inc.  
77 West Wacker Drive  
Chicago, IL 60601

Subject: Sight Unseen Half Life and Adjusted Base Value Opinion, Three 2009 Build Aircraft, and Sight Unseen New Base Value Opinion, Twenty-four 2012 Build Aircraft, AISI File number: A2S006BVO-4

Ref: (a) Email messages 19 – 31 January, 13 – 29 February 2012  
(b) Technical Details / Maintenance Status Summary

Dear Ladies and Gentlemen:

Aircraft Information Services, Inc. (AISI) has been requested to offer our opinion of the 15 February 2012 sight unseen half life and adjusted base value of three 2009 delivery B737-924ER aircraft with CFM56-7B26/3 engines at 187,700 lbs. mtow, and the sight unseen new base value of 18 new 2012 delivery B737-924ER aircraft with CFM56-7B26E engines at 187,700 lbs. mtow and six new 2012 delivery B787-8 aircraft with GENx-1B70 engines, at 502,500 lbs. mtow, as identified and defined in Table I and references (a) and (b) above (the "Aircraft"). All B737-924ER Aircraft are capable of 180 minute ETOP (extended overwater operation). All B787-8 Aircraft are capable of 330 minute ETOP, and are equipped with flight and cabin crew rest areas. The three 2009 B737-924ER Aircraft are valued in February 2012 U.S. dollars. All other new Aircraft are valued in delivery date U.S. dollars.

## 1. Methodology and Definitions

The standard terms of reference for commercial aircraft value are 'base value' and 'current market value' of an 'average' aircraft. Base value is a theoretical value that assumes a hypothetical balanced market while current market value is the value in the real market; both assume a hypothetical average aircraft condition. All other values are derived from these values. AISI value definitions are consistent with the current definitions of the International Society of Transport Aircraft Trading (ISTAT), those of 01 January 1994. AISI is a member of that organization and employs an ISTAT Senior Certified Appraiser.

AISI defines a 'base value' as that of a transaction between an equally willing and informed buyer and seller, neither under compulsion to buy or sell, for a single unit cash transaction with no hidden value or liability, with supply and demand of the sale item roughly in balance and with no event which would cause a short term change in the market. Base values are typically given for aircraft in 'new' condition, 'average half-life' condition, or 'adjusted' for an aircraft in a specifically described condition at a specific time.

An 'average' aircraft is an operable airworthy aircraft in average physical condition and with average accumulated flight hours and cycles, with clear title and standard unrestricted certificate of airworthiness, and

**Headquarters, 26072 Merit Circle, Suite 123, Laguna Hills, CA 92653**  
**TEL: 949-582-8888 FAX: 949-582-8887 EMAIL: mail@AISI.aero**



registered in an authority which does not represent a penalty to aircraft value or liquidity, with no damage history and with inventory configuration and level of modification which is normal for its intended use and age. Note that a stored aircraft is not an 'average' aircraft. AISI assumes average condition unless otherwise specified in this report.

AISI also assumes that airframe, engine and component parts are from the original equipment manufacturer (OEM) and that maintenance, maintenance program and essential records are sufficient to permit normal commercial operation under a strict airworthiness authority.

'Half-life' condition assumes that every component or maintenance service which has a prescribed interval that determines its service life, overhaul interval or interval between maintenance services, is at a condition which is one-half of the total interval.

'Full-life' condition assumes zero time since overhaul of airframe, gear, apu, engine overhaul and engine LLPs.

"New" condition assumes zero time since new of airframe, gear, apu, engine and engine LLPs.

An 'adjusted' appraisal reflects an adjustment from half life condition for the actual condition, utilization, life remaining or time remaining of an airframe, engine or component.

It should be noted that AISI and ISTAT value definitions apply to a transaction involving a single aircraft, and that transactions involving more than one aircraft are often executed at considerable and highly variable discounts to a single aircraft price, for a variety of reasons relating to an individual buyer or seller.

AISI defines a 'current market value', which is synonymous with the older term 'fair market value' as that value which reflects the real market conditions including short term events, whether at, above or below the base value conditions. Assumptions of a single unit sale and definitions of aircraft condition, buyer/seller qualifications and type of transaction remain unchanged from that of base value. Current market value takes into consideration the status of the economy in which the aircraft is used, the status of supply and demand for the particular aircraft type, the value of recent transactions and the opinions of informed buyers and sellers. Note that for a current market value to exist, the seller may not be under duress. Current market value assumes that there is no short term time constraint to buy or sell.

AISI defines a 'distressed market value' as that value which reflects the real market condition including short term events, when the market for the subject aircraft is so depressed that the seller is under duress. Distressed market value assumes that there is a time constraint to sell within a period of less than 1 year. All other assumptions remain unchanged from that of 'current market value'.

None of the AISI value definitions take into account remarketing costs, brokerage costs, storage costs, recertification costs or removal costs.

AISI encourages the use of base values to consider historical trends, to establish a consistent baseline for long term value comparisons and future value considerations, or to consider how actual market values vary from theoretical base values. Base values are less volatile than current market values and tend to diminish regularly with time. Base values are normally inappropriate to determine near term values. AISI encourages the use of



current market values to consider the probable near term value of an aircraft when the seller is not under duress. AISI encourages the use of distressed market values to consider the probable near term value of an aircraft when the seller is under duress.

No physical inspection of the Aircraft or their essential records was made by AISI for the purposes of this report, nor has any attempt been made to verify information provided to us, which is assumed to be correct and applicable to the Aircraft.

If more than one aircraft is contained in this report, then it should be noted that the values given are not directly additive, that is, the total of the given values is not the value of the fleet but rather the sum of the values of the individual aircraft if sold individually over time so as not to exceed demand.

## **2. Valuations**

Adjustments from half life for the 2009 delivery B737-924ER Aircraft have been applied based on the current maintenance status summaries of the Aircraft as indicated in the Aircraft Technical Detail / Maintenance Status summary data supplied to AISI by the client in references (a) and (b) above and in accordance with standard AISI methods. Adjustments are calculated only where there is sufficient information to do so, or where reasonable assumptions can be made.

It is our considered opinion that the 15 February 2012 sight unseen new, half life and adjusted base values of the Aircraft are as follows in Table I subject to the assumptions, definitions, and disclaimers herein. Values are in million USD, rounded to two decimal places.

Delivered Aircraft values are as of 15 February 2012 in February 2012 million USD. Future delivery Aircraft values are as of the first day of each Aircraft delivery date month unless otherwise indicated, in then million USD at an inflation rate of 1.5% from 15 February 2012.





**Table I**

**AISI Report A2S006BVO-4 dated 02 March 2012**

**Values as of 15 February 2012 or as of Date as indicated, in million USD**

<b>No.</b>	<b>Type</b>	<b>Serial Number</b>	<b>Registration Number</b>	<b>Date of Delivery</b>	<b>Engine</b>	<b>MTOW</b>	<b>Values in million USD at Date</b>	<b>Half Life Base Value</b>	<b>Adjusted Base Value</b>	<b>New Base Value</b>
1	B737-924ER	32835	N75432	Feb-09	CFM56-7B26/3	187,700	15-Feb-12	39.00	42.95	NA
2	B737-924ER	33527	N75433	Mar-09	CFM56-7B26/3	187,700	15-Feb-12	39.00	43.00	NA
3	B737-924ER	33529	N75435	May-09	CFM56-7B26/3	187,700	15-Feb-12	39.00	43.47	NA
4	B737-924ER	31650	N36447	Feb-12	CFM56-7B26E	187,700	15-Feb-12	NA	NA	55.52
5	B737-924ER	31651	N81449	Mar-12	CFM56-7B26E	187,700	Mar-12	NA	NA	55.60
6	B737-924ER	40003	N78448	Mar-12	CFM56-7B26E	187,700	Mar-12	NA	NA	55.60
7	B737-924ER	31646	N38451	Apr-12	CFM56-7B26E	187,700	Apr-12	NA	NA	55.70
8	B737-924ER	40004	N39450	Apr-12	CFM56-7B26E	187,700	Apr-12	NA	NA	55.70
9	B737-924ER	40005	N68452	May-12	CFM56-7B26E	187,700	May-12	NA	NA	55.79
10	B737-924ER	41742	N68453	May-12	CFM56-7B26E	187,700	May-12	NA	NA	55.79
11	B737-924ER	31640	N38454	Jun-12	CFM56-7B26E	187,700	Jun-12	NA	NA	55.88
12	B737-924ER	41743	N34455	Jun-12	CFM56-7B26E	187,700	Jun-12	NA	NA	55.88
13	B737-924ER	37205	N37456	Sep-12	CFM56-7B26E	187,700	Sep-12	NA	NA	56.16
14	B737-924ER	41744	N28457	Sep-12	CFM56-7B26E	187,700	Sep-12	NA	NA	56.16
15	B737-924ER	37206	N38458	Oct-12	CFM56-7B26E	187,700	Oct-12	NA	NA	56.26
16	B737-924ER	37199	N38459	Oct-12	CFM56-7B26E	187,700	Oct-12	NA	NA	56.26
17	B737-924ER	37200	N34460	Nov-12	CFM56-7B26E	187,700	Nov-12	NA	NA	56.35
18	B737-924ER	37201	N37462	Nov-12	CFM56-7B26E	187,700	Nov-12	NA	NA	56.35
19	B737-924ER	37207	N39461	Nov-12	CFM56-7B26E	187,700	Nov-12	NA	NA	56.35
20	B737-924ER	37208	N39463	Dec-12	CFM56-7B26E	187,700	Dec-12	NA	NA	56.44
21	B737-924ER	41745	N37464	Dec-12	CFM56-7B26E	187,700	Dec-12	NA	NA	56.44
22	B787-8	34824	N20904	Sep-12	Genx-1B70	502,500	Sep-12	NA	NA	120.79
23	B787-8	34821	N27901	Nov-12	Genx-1B70	502,500	Nov-12	NA	NA	121.19
24	B787-8	34822	N26902	Dec-12	Genx-1B70	502,500	Dec-12	NA	NA	121.39
25	B787-8	34823	N27903	Nov-12	Genx-1B70	502,500	Nov-12	NA	NA	121.19
26	B787-8	34829	N26906	Oct-12	Genx-1B70	502,500	Oct-12	NA	NA	120.99
27	B787-8	34825	N45905	Nov-12	Genx-1B70	502,500	Nov-12	NA	NA	121.19



Unless otherwise agreed by Aircraft Information Services, Inc. (AISI) in writing, this report shall be for the sole use of the client/addressee. This report has been independently prepared and is offered as a fair and unbiased assessment of the subject aircraft. AISI has no past, present, or anticipated future interest in any of the subject aircraft. The conclusions and opinions expressed in this report are based on published information, information provided by others, reasonable interpretations and calculations thereof and are given in good faith. Such conclusions and opinions are judgments that reflect conditions and values which are current at the time of this report. The values and conditions reported upon are subject to any subsequent change. AISI shall not be liable to any party for damages arising out of reliance or alleged reliance on this report, or for any party's action or failure to act as a result of reliance or alleged reliance on this report.

Sincerely,

**AIRCRAFT INFORMATION SERVICES, INC.**

A handwritten signature in black ink, appearing to read 'F. Bearden', is positioned above the printed name and title.

Fred Bearden  
ISTAT Certified Senior Appraiser

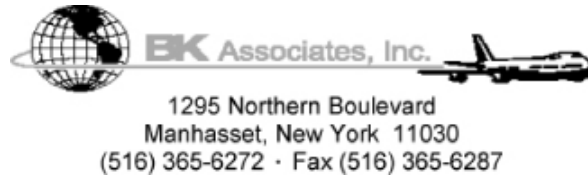

March 1, 2012

Mr. Gerry Laderman  
Senior Vice President-Finance & Treasurer  
Continental Airlines, Inc.  
77 W. Wacker Drive  
Chicago, IL 60601

Gentlemen:

In response to your request, BK Associates, Inc. is pleased to provide our opinion regarding the current Base Values (BV) for 27 Boeing aircraft currently or expected to be in the Continental Airlines, Inc. Fleet ("Continental") (the "Aircraft"). The Aircraft include three B737-924ERs in service with Continental (the "Owned Aircraft") plus six B787-8s and 18 B737-924ERs scheduled for future delivery to Continental (the "New Aircraft"). Each Aircraft is further identified by type, manufacturer's serial number, date of manufacture, engine type/variant and maximum takeoff weight in the attached Figure 1.

Our opinion of the current Base Values of the Owned Aircraft are also included in Figure 1 with both a half-time value and a maintenance adjusted value, which includes appropriate financial adjustments based on our interpretation of the maintenance summary and fleet utilization data you provided. The adjustments are approximate, based on industry average costs, and normally would include an adjustment for the time remaining to a "C" check or equivalent, time remaining to a "D" check or equivalent, time remaining to landing gear overhaul, time since the most recent heavy shop visit on engines and time remaining on engine life limited parts.

Values of the New Aircraft reflect the new aircraft delivery maintenance configuration.

## DEFINITIONS

According to the International Society of Transport Aircraft Trading's (ISTAT) definition of Base Value, to which BK Associates subscribes, the base value is the Appraiser's opinion of the underlying economic value of an aircraft in an open, unrestricted, stable market environment with a reasonable balance of supply and demand, and assumes full consideration of its "highest and best use". An aircraft's base value is founded in the historical trend of values and in the projection of future value trends and presumes an arm's length, cash transaction between willing, able and knowledgeable parties, acting prudently, with an absence of duress and with a reasonable period of time available for marketing. The base value normally refers to a transaction involving a single aircraft. When multiple aircraft are acquired in the same transaction, the trading price of each unit may be discounted.

## MARKET DISCUSSION & METHODOLOGY

For a newly delivered aircraft one can argue that, almost by definition, the base value is approximately equal to the actual selling price. Without the existence of "white tails" or finished aircraft for which there is no buyer, the very existence of a buyer and seller at the agreed price suggests the market is in balance and the purchase price is the base value.

We do not know the purchase price of the New Aircraft but we do know the current published Boeing list price averages \$89.6 million for the B737-900ERs depending on the configuration and options. For the B787-8, it is \$193.5 million. We also know that nobody pays list price and the discount is normally at least 15 percent with

[Table of Contents](#)

March 1, 2012

Page 2

much larger discounts often applied for buyers placing large orders. Recent reports indicate it is not uncommon to see discounts of 35 to 45 percent from the list price. Because of confidential actual transaction prices some of our clients have shared with us, we are convinced a typical new price for a B737-900ER aircraft is in the \$49.5 million range and, for the B787-8, about \$133 million. We concluded that the new price of your B737-924ER aircraft with -7B26E engines is \$49.2 million for 1<sup>st</sup> Quarter 2012 deliveries and for your B787-8 aircraft it is \$133.5 million for 3<sup>rd</sup> Quarter 2012 deliveries. To these new price levels we have added modest escalation for deliveries in the 2<sup>nd</sup>, 3<sup>rd</sup> and 4<sup>th</sup> Quarters of 2012, as the case may be.

Regarding the Owned Aircraft, as the definition implies, the base value is determined from long-term historical trends. BK Associates has accumulated a database of over 10,000 data points of aircraft sales that occurred since 1970. From analysis of this data we know, for example, what the average aircraft should sell for as a percentage of its new price, as well as the high and low values that have occurred in strong and weak markets.

These data suggest that on average a 2.5 to three-year old aircraft sells for about 85 percent of its original price. This is distorted somewhat by maintenance adjustments since it is rare that an aircraft that young would have reached the date for major airframe maintenance or engine heavy shop visits. For the Owned Aircraft, we have artificially reduced the value to "half-time" so that adding the maintenance adjustments does not result in a value higher than the new price.

**ASSUMPTIONS & DISCLAIMER**

It should be understood that BK Associates has neither inspected the Aircraft nor the related maintenance records, but has relied upon the information provided by you and in the BK Associates database. The assumptions have been made that all Airworthiness Directives have been complied with; accident damage has not been incurred that would affect market values; and maintenance has been accomplished in accordance with a civil airworthiness authority's approved maintenance program and accepted industry standards. Further, we have assumed unless otherwise stated, that each Aircraft is in typical configuration for the type and other than the New Aircraft, has accumulated an average number of hours and cycles. Deviations from these assumptions can change significantly our opinion regarding the values.

BK Associates, Inc. has no present or contemplated future interest in the Aircraft, nor any interest that would preclude our making a fair and unbiased estimate. This appraisal represents the opinion of BK Associates, Inc. and reflects our best judgment based on the information available to us at the time of preparation and the time and budget constraints imposed by the client. It is not given as a recommendation, or as an inducement, for any financial transaction and further, BK Associates, Inc. assumes no responsibility or legal liability for any action taken or not taken by the addressee, or any other party, with regard to the appraised equipment. By accepting this appraisal, the addressee agrees that BK Associates, Inc. shall bear no such responsibility or legal liability. This appraisal is prepared for the use of the addressee and shall not be provided to other parties without the express consent of the addressee.

Sincerely,

BK ASSOCIATES, INC.

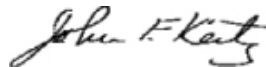

John F. Keitz  
President  
ISTAT Senior Certified Appraiser  
and Appraiser Fellow

JFK/kf  
Attachment

**Figure 1**  
**CONTINENTAL AIRLINES, INC.**  
**Values \$ Millions**

	<u>AIRCRAFT TYPE</u>	<u>REGIST.</u>	<u>SERIAL NUMBER</u>	<u>DATE OF MFGR.</u>	<u>ENGINE</u>	<u>MTOW Lbs.</u>	<u>BV New</u>	<u>BV 1/2 Time</u>	<u>Mt. Adj. BV</u>
1	787-8	N20904	34824	Sep-12	GENX-1B70	502,500	133.50	—	—
2	787-8	N27901	34821	Nov-12	GENX-1B70	502,500	134.00	—	—
3	787-8	N26902	34822	Dec-12	GENX-1B70	502,500	134.00	—	—
4	787-8	N27903	34823	Nov-12	GENX-1B70	502,500	134.00	—	—
5	787-8	N26906	34829	Oct-12	GENX-1B70	502,500	134.00	—	—
6	787-8	N45905	34825	Nov-12	GENX-1B70	502,500	134.00	—	—
7	737-924ER	N75432	32835	Feb-09	CFM56-7B26/3	187,700	—	44.00	46.41
8	737-924ER	N75433	33527	Mar-09	CFM56-7B26/3	187,700	—	44.00	46.43
9	737-924ER	N75435	33529	May-09	CFM56-7B26/3	187,700	—	44.00	46.65
10	737-924ER	N36447	31650	Feb-12	CFM56-7B26E	187,700	49.20	—	—
11	737-924ER	N81449	31651	Mar-12	CFM56-7B26E	187,700	49.20	—	—
12	737-924ER	N78448	40003	Mar-12	CFM56-7B26E	187,700	49.20	—	—
13	737-924ER	N38451	31646	Apr-12	CFM56-7B26E	187,700	49.40	—	—
14	737-924ER	N39450	40004	Apr-12	CFM56-7B26E	187,700	49.40	—	—
15	737-924ER	N68452	40005	May-12	CFM56-7B26E	187,700	49.40	—	—
16	737-924ER	N68453	41742	May-12	CFM56-7B26E	187,700	49.40	—	—
17	737-924ER	N38454	31640	Jun-12	CFM56-7B26E	187,700	49.40	—	—
18	737-924ER	N34455	41743	Jun-12	CFM56-7B26E	187,700	49.40	—	—
19	737-924ER	N37456	37205	Sep-12	CFM56-7B26E	187,700	49.75	—	—
20	737-924ER	N28457	41744	Sep-12	CFM56-7B26E	187,700	49.75	—	—
21	737-924ER	N38458	37206	Oct-12	CFM56-7B26E	187,700	50.15	—	—
22	737-924ER	N38459	37199	Oct-12	CFM56-7B26E	187,700	50.15	—	—
23	737-924ER	N34460	37200	Nov-12	CFM56-7B26E	187,700	50.15	—	—
24	737-924ER	N37462	37201	Nov-12	CFM56-7B26E	187,700	50.15	—	—
25	737-924ER	N39461	37207	Nov-12	CFM56-7B26E	187,700	50.15	—	—
26	737-924ER	N39463	37208	Dec-12	CFM56-7B26E	187,700	50.15	—	—
27	737-924ER	N37464	41745	Dec-12	CFM56-7B26E	187,700	50.15	—	—

NOTE: Note that the aircraft scheduled to be delivered new in 2012 reflect their new aircraft delivery maintenance configuration – 1/2 time and maintenance adjustments are not applicable.

# mba | morten beyer & agnew

aviation consulting

**Extended Desktop Appraisal of:**  
Twenty-seven (27) Various Aircraft

**Client:**  
Continental Airlines, Inc.

**Date:**  
March 2, 2012

**Washington D.C.**  
2101 Wilson Boulevard  
Suite 1001  
Arlington, Virginia 22201  
Tel: 1 703 276 3200  
Fax: 1 703 276 3201

**Frankfurt**  
Herriotstrasse 1  
60258 Frankfurt am Main  
Germany  
Tel: 49 69 (0) 67733 527

**Tokyo**  
3-16-16 Higashiooi  
Shinagawa-ku  
Tokyo 140-0011  
Japan  
Tel/Fax: 81 1 3763 6845



## [Table of Contents](#)

### I. Introduction and Executive Summary

#### Table of Contents:

I.	<a href="#">Introduction</a>	Page 1
II.	<a href="#">Value Definitions/Terminology</a>	Page 2
III.	<a href="#">Current Market Conditions</a>	Page 3
IV.	<a href="#">Valuation</a>	Page 8
V.	<a href="#">Covenants</a>	Page 12

**Morten Beyer & Agnew** (mba) has been retained by Continental Airlines, Inc. (the “Client”), to provide an Extended Desktop Appraisal to determine the Maintenance Adjusted Current Base Value of three (3) 2009 build 737-924ER aircraft and the Current Base Value of twenty-four (24) various future delivery aircraft, as of March 2, 2012. These aircraft are further identified in Section IV of this report.

In performing this appraisal, mba relied on industry knowledge and intelligence, confidentially obtained data points, its market expertise and current analysis of market trends and conditions, along with information from its semiannual publication mba **Future Aircraft Values (FAV) — Jet Transport Plus, January 2012**.

Section II of this report presents definitions of various terms, such as Current Base Value as promulgated by the Appraisal Program of the International Society of Transport Aircraft Trading (ISTAT). ISTAT is a non-profit association of management personnel from banks, leasing companies, airlines, manufacturers, brokers, and others who have a vested interest in the commercial aviation industry and who have established a technical and ethical certification program for expert appraisers.

## II. Definitions

### *Extended Desktop Appraisal*

An Extended Desktop Appraisal is one that is characterized by the absence of any on-site inspection of the aircraft or its maintenance records, but it does include consideration of maintenance status information that is provided to the appraiser from the client, aircraft operator, or in the case of a second opinion, possibly from another appraiser's report. An Extended Desktop Appraisal would normally provide a value that includes adjustments from the mid-time, mid-life baseline to account for the actual maintenance status of the aircraft. (ISTAT Handbook)

### *Base Value*

ISTAT defines Base Value as the Appraiser's opinion of the underlying economic value of an aircraft, engine, or inventory of aircraft parts/equipment (hereinafter referred to as "the asset"), in an open, unrestricted, stable market environment with a reasonable balance of supply and demand. Full consideration is assumed of its "highest and best use". An asset's Base Value is founded in the historical trend of values and in the projection of value trends and presumes an arm's-length, cash transaction between willing, able, and knowledgeable parties, acting prudently, with an absence of duress and with a reasonable period of time available for marketing. In most cases, the Base Value of an asset assumes the physical condition is average for an asset of its type and age. It further assumes the maintenance time/life status is at mid-time, mid-life (or benefiting from an above-average maintenance status if it is new or nearly new, as the case may be). Since Base Value pertains to a somewhat idealized asset and market combination it may not necessarily reflect the actual current value of the asset in question, but is a nominal starting value to which adjustments may be applied to determine an actual value. Because it is related to long-term market trends, the Base Value definition is commonly applied to analyses of historical values and projections of residual values.

### *Qualifications*

mba is a recognized provider of aircraft and aviation-related asset appraisals and inspections. mba and its principals have been providing appraisal services to the aviation industry for 20 years; and its employees adhere to the rules and ethics set forth by the International Society of Transport Aircraft Trading (ISTAT). mba employs three ISTAT Certified Appraisers, one of the largest certified staff in the industry. mba's clients include most of the world's major airlines, lessors, financial institutions, and manufacturers and suppliers. mba maintains offices in Washington, Frankfurt, and Tokyo.

mba publishes the semiannual *Future Aircraft Values (FAV)*, a two-volume compendium of current and projected aircraft values for the next 20 years for over 150 types of jet, turboprop, and cargo aircraft.

mba also provides consulting services to the industry relating to operations, marketing, and management with emphasis on financial/operational analysis, airline safety audits and certification, utilizing hands-on solutions to current situations. mba also provides expert testimony and witness support on cases involving collateral/asset disputes, bankruptcies, financial operations, safety, regulatory and maintenance concerns.



### III. Current Market Conditions

#### *General Market Observation*

Values for new and used jet transport aircraft are driven primarily by the state of the world's economies. Of the many factors that influence airline profits and the industry in general, there are two (2) that drive aircraft market values: passenger traffic on the positive side and fuel prices on the negative side.

During periods of economic growth, traffic grows at high single digit rates. This increased demand for aircraft utilization stimulates demand which in turn increases aircraft market value. During periods of economic distress, passenger traffic declines. This decreases demand for aircraft utilization causing a surplus of aircraft thus depressing their market value. Over the years, it has been demonstrated that passenger traffic demand is closely aligned with the cyclic nature of regional and world gross domestic product.

The aviation industry has not fully recovered from the down cycle that began in 2008. There are many indications that the industry as a whole is recovering. The most obvious positive sign is the state of the manufacturers' order books. During 2011, Airbus booked over 1500 net orders while Boeing booked just over 900. The order books were spurred by the announcement of re-engine options for the A320 and 737 models, A320neo and 737Max respectively. There are also some negative factors, such as the continuing credit crisis in the European Union (EU) and the EU Emissions Trading Scheme (ETS). The ETS threatens both a trade war and increased costs to passengers, either of which will dampen traffic and thus lower aircraft values.

During the year as a whole, passenger travel markets performed well, given weak economic conditions in western economies. Passenger traffic grew 5.9% overall, with international travel expanding 6.9% and domestic travel up 4.2%. In international markets, European airlines posted the second fastest growth rates, behind Latin America. The emerging markets of Brazil, India and China all showed double-figure growth, while Japan declined 15.2% as a result of the earthquake in March. By December, however, the Japanese domestic market had recovered to levels 5.0% below pre-earthquake levels. International travel grew in December, but the progress since mid-year has been less pronounced than the growth which took place in the first part of 2011. From February through July, international travel grew 6.2%, compared to 1.2% between September and December.

The International Air Transport Association (IATA) reported that international cargo markets contracted 0.6% during the year 2011. On a more positive note, freight markets have shown month-over-month growth for two (2) consecutive months, November and December 2011, and December cargo traffic grew 1.7% compared to November. Business confidence measures, which act as a leading indicator for changes in cargo markets, entered expansion territory in December. Business confidence indicators for China, France and Germany also show positive signs for manufacturing activity. Furthermore, indicators of export orders showed strong growth in December. In total, these could all be signs of the freight downturn bottoming out, with potential for growth in the coming months. Nevertheless, risks from European financial and economic downturn do remain a possibility.

Fuel costs are of significant concern for the industry. During 2011, the price of Brent Crude ranged from USD\$76 to USD\$114 per barrel. The most recent spot price and forecasts for 2012 are running at USD\$117 per barrel. Concerns over escalating tensions between Iran and Israel, as well as U.S. sanctions against Iran, are adding support to the higher prices. OPEC Secretary General Abdalla el-Badri warned on January 30th that oil prices are likely to be volatile over the next few months as markets adjust to new EU sanctions on Iran that will remove 450-500 thousand barrels per day of Iranian crude from European markets.

Latin American airlines led the industry in traffic growth in 2011 with a 10.2% rise in demand compared to 2010. This also was the only region in which demand growth outstripped capacity growth for the full year, with capacity up 9.2%. European carriers posted the second highest growth rates. Demand rose 9.5% last year while

## [Table of Contents](#)

capacity climbed 10.2%, resulting in a load factor of 78.9%. North American carriers had the industry's highest load factors for the year, 80.7%, and the month of December, 80.5%. These figures demonstrate prudent capacity management, allowing the industry to cope with demand increases of just 1.0% for December and 4.0% for the year. Middle Eastern carriers' traffic rose 8.9% for the year, against a 9.7% climb in capacity, putting pressure on load factors, which at 75.4%, was the lowest except for Africa. However, December ended on a more positive note, with traffic up 11.7% against an 11.0% rise in capacity and a load factor of 77.1%. Asia-Pacific airlines experienced the widest traffic/capacity gap for the year, with annual traffic up 4.1% versus a 6.4% climb in capacity. A significant part of this slowdown was due to the earthquake and tsunami in Japan, the impact of which progressively weakened in the second half of the year. African airlines saw travel demand rise 2.3% for the full year. Good economic performance in the region generated significant demand for air travel despite civil unrest in a number of North African countries.

Overall, the airline industry across all domestic and international markets shows growth in demand close to the trend of approximately 5.0% predicted by essentially all manufacturers and the U.S. Federal Aviation Administration (FAA). All regions experienced growth in demand, with Middle Eastern air travel leading the result, followed by the European market. In addition, all regions also added capacity in December, to a degree that brought load factors down overall. There remains serious concerns over the uncertainty associated with fuel prices, the credit crisis in Europe and the ETS.

### **Boeing 737-900ER — Current Market**

The Boeing 737-900 entered into service in 2001 with Alaska Airlines. The 737-900ER entered into service with Lion Air in 2007 and is the newest member of the 737 NG family. The 737-900ER is offered by Boeing as the standard 737-900 model and as a result, the 737-900 non-ER model has been discontinued by the manufacturer. There are 106 active 737-900ER aircraft with seven (7) operators.

<u>Fleet Status</u>	<u>737-900ER</u>
Ordered	450
Cancelled/Transferred	33
Net Orders	417
Backlog	311
Delivered	106
Destroyed/Retired	0
Not in Service/Parked	0
Active Aircraft	106
Number of Operators	7
Number of Customers	16

Source: Boeing December 31, 2011

### **Recent Developments**

In February 2012, Boeing confirmed an order for 29 737-900ER aircraft from the Indonesian budget carrier, Lion Air.

In September 2011, UTair Aviation Russia signed an order for 40 Boeing Next-Generation 737 airplanes, comprised of seven (7) 737-900ERs and 33 737-800s.

In August 2011, Delta Air Lines confirmed that it has placed an order for 100 Boeing 737-900ERs to replace its older aircraft.

## [Table of Contents](#)

In August 2011, Korean Air placed an order for two (2) additional 737-900ER aircraft. The carrier already operates two (2) of the type and has now ordered a total of four (4) with this new order.

In July 2011, Dubai Aerospace Enterprise's DAE Capital aircraft leasing business cancelled its order for 35 737NGs. The lessor cancelled its order for 45 aircraft from Airbus the previous month.

In June 2011, Russia's UTair struck an agreement for 40 Boeing 737-800/900s at the Paris air show. The Russian carrier is to purchase 33 Boeing 737-800s and seven (7) 737-900ERs.

In June 2011, Boeing announced it would increase the production rate for its Next-Generation 737 to 42 aircraft per month from 31.5 aircraft per month in June 2011 and expects to go to 35 per month in early 2012, then ultimately to 42 per month in the first half of 2014.

In March 2011, El Al finalized an order for four (4) 737-900ERs with four (4) options.

In January 2011, CIT placed firm orders for 23 737-800 and 15 737-900ER aircraft, and placed options on seven (7) additional 737s, the models of which were not reported.

### ***Demographics & Availability***

Indonesia's Lion Air operates the largest fleet of 737-900ERs with 55.6% of the total fleet.

#### ***Boeing 737-900ER Passenger Aircraft Current Fleet by Operator***

<u>Region</u>	<u>In Service</u>	<u>Parked</u>	<u>Total</u>
Lion Air	59		59
Continental Airlines	33		33
SpiceJet	6		6
Korean Air	2		2
Sky Airlines	2		2
Turkish Airlines	2		2
Somon Air	2		2
<b>Grand Total</b>	<b>106</b>		<b>106</b>

Source: Boeing December 31, 2011

The Pacific Rim is the most popular region for the 737-900ER with 57.5% of the total fleet as Lion Air operates the largest fleet of the type. North America follows behind the Pacific Rim with 31.1% of the total fleet.

#### ***Boeing 737-900ER Passenger Aircraft Current Fleet by Region***

<u>Region</u>	<u>In Service</u>	<u>Parked</u>	<u>Total</u>
Pacific Rim	61		61
North America	33		33
Asia	8		8
Europe	2		2
South America	2		2
<b>Grand Total</b>	<b>106</b>		<b>106</b>

Source: Boeing December 31, 2011

[Table of Contents](#)

According to Back Aviation Solutions, as of December 2011, there was one (1) Boeing 737-900ER available for sale or lease. The number of 737-900ER aircraft advertised as available during the past year has not been greater than two (2).

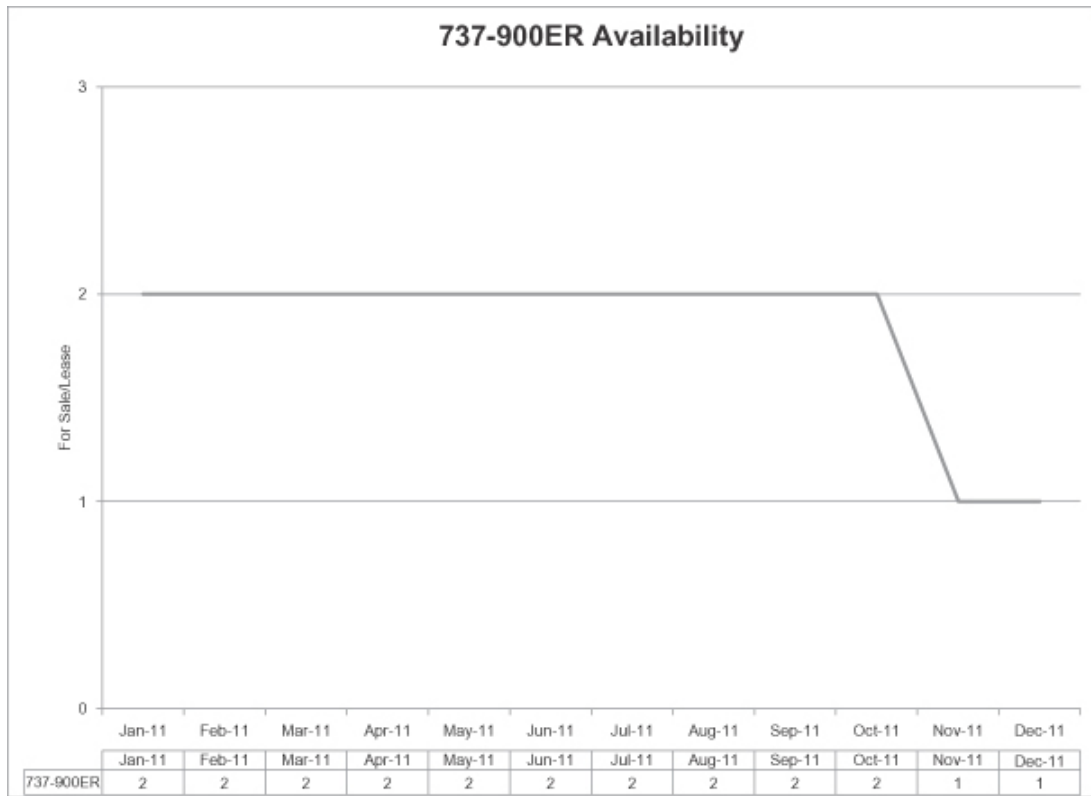

Source: BACK Aviation Solutions, December 2011

## [Table of Contents](#)

### **Boeing 787-8 — Current Market**

The 787-8 entered service in October 2011 with the first aircraft delivered to All Nippon Airways, who originally ordered the aircraft in 2004. The 787-8 is the first large airliner to be built with an all composite fuselage built in sections at different facilities and assembled at Boeing's widebody plants in Washington and South Carolina. The aircraft is powered by either General Electric GENx-1B series or Rolls Royce's by Trent 1000 series engine, which Boeing claims will assist the aircraft in achieving a near 20.0% greater fuel efficiency over the 767. As with many new aircraft designs, the program was plagued with delays. The aircraft was originally scheduled to perform its first flight in the second half of 2007 but it did not take place until late 2009. After many well publicized delays the aircraft was certified by both the FAA and European Aviation Safety Agency (EASA) in August 2011 with the first aircraft being delivered to All Nippon Airways in September of the same year.

<u>Fleet Status</u>	<u>787-8</u>
Ordered	808
Cancelled/Transferred	247
Net Orders	561
Backlog	556
Delivered	5
Destroyed/Retired	0
Not in Service/Parked	0
Active Aircraft	5
Number of Operators	1

Source: Boeing December 31, 2011

### **Recent Developments**

In February 2012, Boeing announced it will begin major assembly of the first 787-9 in the fourth quarter of this year, ahead of final assembly starting in Everett in early 2013.

In December 2011, Etihad Airways, the national airline of the United Arab Emirates, announced an order for ten (10) Boeing 787-9 Dreamliners.

In November 2011, Oman Air announces orders for six (6) 787-8 Dreamliners at the Dubai Air Show.

In August 2011, Boeing received certification for the Boeing 787 Dreamliner from the FAA and EASA.

In July 2011, ILFC has 74 787 series aircraft on order, consisting of 33 787-8s and 41 787-9s, making it the largest customer for the 787 series.

In June 2011, Boeing and Air Lease have announced a deal at the Paris air show for up to 33 787 aircraft, which includes the lessors first widebody orders.

## [Table of Contents](#)

### **Demographics & Availability**

In addition to being the launch customer for the 787-8, All Nippon Airways has placed the largest number of orders for the 787-8 aircraft with a total of 40, followed closely by Air Canada and United/Continental Airlines with 37 and 36 orders respectively.

#### ***Boeing 787 Passenger Aircraft Orders by Customer***

<u>Customer Name</u>	<u>787-8</u>	<u>787-9</u>
All Nippon Airways	40	15
Air Canada	37	
United/Continental Airlines	36	14
Japan Airlines	35	
ILFC	33	41
Qatar Airways	30	
Air India	27	
Aeroflot	22	
LAN Airlines	22	4
Delta Air Lines	18	
All Others	<u>261</u>	<u>225</u>
Total	<u>561</u>	<u>299</u>

Source: Boeing December 31, 2011

### **IV. Valuation**

In developing the values of the aircraft in this portfolio, mba did not inspect the aircraft or the records and documentation associated with the aircraft, but relied on partial information supplied by the Client. This information was not independently verified by mba. Therefore, we used certain assumptions that are generally accepted industry practice to calculate the value of aircraft when more detailed information is not available.

The principal assumptions for the aircraft in this portfolio are as follows:

1. The aircraft is in good overall condition;
2. The overhaul status of the airframe, engines, landing gear and other major components are the equivalent of mid-time/mid-life, or new, unless otherwise stated;
3. The historical maintenance documentation has been maintained to acceptable international standards;
4. The specifications of the aircraft are those most common for an aircraft of its type and vintage;
5. The aircraft is in a standard airline configuration;
6. Its modification status is comparable to that most common for an aircraft of its type and vintage;
7. Its utilization is comparable to industry averages;
8. There is no history of accident or incident damage; and
9. All future delivery aircraft valued as new.

**Portfolio Description**

<b>No.</b>	<b>Aircraft Type</b>	<b>Serial Number</b>	<b>Registration</b>	<b>Manufacture Date</b>	<b>MTOW (lbs)</b>	<b>Engine Type</b>	<b>Operator</b>
1	787-8	34824	N20904	Sep-12	502,500	Genx-1B70	Continental
2	787-8	34821	N27901	Nov-12	502,500	Genx-1B70	Continental
3	787-8	34822	N26902	Dec-12	502,500	Genx-1B70	Continental
4	787-8	34823	N27903	Nov-12	502,500	Genx-1B70	Continental
5	787-8	34829	N26906	Oct-12	502,500	Genx-1B70	Continental
6	787-8	34825	N45905	Nov-12	502,500	Genx-1B70	Continental
7	737-924ER	31650	N36447	Feb-12	187,700	CFM56-7B26E	Continental
8	737-924ER	31651	N81449	Mar-12	187,700	CFM56-7B26E	Continental
9	737-924ER	40003	N78448	Mar-12	187,700	CFM56-7B26E	Continental
10	737-924ER	31646	N38451	Apr-12	187,700	CFM56-7B26E	Continental
11	737-924ER	40004	N39450	Apr-12	187,700	CFM56-7B26E	Continental
12	737-924ER	40005	N68452	May-12	187,700	CFM56-7B26E	Continental
13	737-924ER	41742	N68453	May-12	187,700	CFM56-7B26E	Continental
14	737-924ER	31640	N38454	Jun-12	187,700	CFM56-7B26E	Continental
15	737-924ER	41743	N34455	Jun-12	187,700	CFM56-7B26E	Continental
16	737-924ER	37205	N37456	Sep-12	187,700	CFM56-7B26E	Continental
17	737-924ER	41744	N28457	Sep-12	187,700	CFM56-7B26E	Continental
18	737-924ER	37206	N38458	Oct-12	187,700	CFM56-7B26E	Continental
19	737-924ER	37199	N38459	Oct-12	187,700	CFM56-7B26E	Continental
20	737-924ER	37200	N34460	Nov-12	187,700	CFM56-7B26E	Continental
21	737-924ER	37201	N37462	Nov-12	187,700	CFM56-7B26E	Continental
22	737-924ER	37207	N39461	Nov-12	187,700	CFM56-7B26E	Continental
23	737-924ER	37208	N39463	Dec-12	187,700	CFM56-7B26E	Continental
24	737-924ER	41745	N37464	Dec-12	187,700	CFM56-7B26E	Continental
25	737-924ER	32835	N75432	Feb-09	187,700	CFM56-7B26/3	Continental
26	737-924ER	33527	N75433	Mar-09	187,700	CFM56-7B26/3	Continental
27	737-924ER	33529	N75435	May-09	187,700	CFM56-7B26/3	Continental

**New Aircraft Portfolio Valuation<sup>1</sup>**  
**(\$US Million)**

<u>No.</u>	<u>Type</u>	<u>Serial Number</u>	<u>Manufacture Date</u>	<u>BV /w Newness</u>	<u>MTOW Adj.</u>	<u>BV New Aircraft</u>
1	787-8	34824	Sep-12	\$ 127.89	\$ 0.00	\$ 127.89
2	787-8	34821	Nov-12	\$ 128.31	\$ 0.00	\$ 128.31
3	787-8	34822	Dec-12	\$ 128.52	\$ 0.00	\$ 128.52
4	787-8	34823	Nov-12	\$ 128.31	\$ 0.00	\$ 128.31
5	787-8	34829	Oct-12	\$ 128.10	\$ 0.00	\$ 128.10
6	787-8	34825	Nov-12	\$ 128.31	\$ 0.00	\$ 128.31
7	737-924ER	31650	Feb-12	\$ 53.11	\$ 0.74	\$ 53.85
8	737-924ER	31651	Mar-12	\$ 53.20	\$ 0.74	\$ 53.94
9	737-924ER	40003	Mar-12	\$ 53.20	\$ 0.74	\$ 53.94
10	737-924ER	31646	Apr-12	\$ 53.29	\$ 0.74	\$ 54.03
11	737-924ER	40004	Apr-12	\$ 53.29	\$ 0.74	\$ 54.03
12	737-924ER	40005	May-12	\$ 53.37	\$ 0.74	\$ 54.11
13	737-924ER	41742	May-12	\$ 53.37	\$ 0.74	\$ 54.11
14	737-924ER	31640	Jun-12	\$ 53.46	\$ 0.74	\$ 54.20
15	737-924ER	41743	Jun-12	\$ 53.46	\$ 0.74	\$ 54.20
16	737-924ER	37205	Sep-12	\$ 53.73	\$ 0.74	\$ 54.47
17	737-924ER	41744	Sep-12	\$ 53.73	\$ 0.74	\$ 54.47
18	737-924ER	37206	Oct-12	\$ 53.82	\$ 0.74	\$ 54.56
19	737-924ER	37199	Oct-12	\$ 53.82	\$ 0.74	\$ 54.56
20	737-924ER	37200	Nov-12	\$ 53.90	\$ 0.74	\$ 54.64
21	737-924ER	37201	Nov-12	\$ 53.90	\$ 0.74	\$ 54.64
22	737-924ER	37207	Nov-12	\$ 53.90	\$ 0.74	\$ 54.64
23	737-924ER	37208	Dec-12	\$ 53.99	\$ 0.74	\$ 54.73
24	737-924ER	41745	Dec-12	\$ 53.99	\$ 0.74	\$ 54.73

**Maintenance Adjusted Portfolio Valuation**  
**(\$US Million)**

<u>No.</u>	<u>Type</u>	<u>Serial Number</u>	<u>Manufacture Date</u>	<u>BV /w Newness</u>	<u>MTOW Adj.</u>	<u>Half-Time BV</u>	<u>MX Adj.</u>	<u>MX Adj. Base Value</u>
25	737-924ER	32835	Feb-09	\$43.36	\$ 0.63	\$ 43.99	\$1.83	\$ 45.82
26	737-924ER	33527	Mar-09	\$43.59	\$ 0.63	\$ 44.22	\$1.86	\$ 46.08
27	737-924ER	33529	May-09	\$44.05	\$ 0.63	\$ 44.68	\$2.07	\$ 46.75

**Legend For Portfolio Valuation —**

BV /w Newness —	Base Value Adjusted for Month of Build
MTOW Adj —	Maximum Take Off Weight Adjustment
BV New Aircraft —	Base Value New Aircraft
Half-Time BV —	Half-Time Base Value, Adjusted for MTOW
MX Adj. —	Maintenance Adjustments
MX Adj. Base Value —	Maintenance Adjusted Base Value

<sup>1</sup> Future delivery aircraft valued as new, Maintenance Adjustment is not applicable.



**Maintenance Adjustments<sup>2</sup>**  
**(\$US Million)**

<u>No.</u>	<u>Type</u>	<u>Serial Number</u>	<u>Hvy MX. Adj.</u>	<u>LG Adj.</u>	<u>LLP Adj.</u>	<u>ESV Adj.</u>	<u>Total MX. Adj.</u>
25	737-924ER	32835	(\$0.12)	\$0.04	\$1.55	\$0.36	\$1.83
26	737-924ER	33527	(\$0.10)	\$0.04	\$1.56	\$0.36	\$1.86
27	737-924ER	33529	(\$0.04)	\$0.05	\$1.59	\$0.47	\$2.07

**Legend for Maintenance Adjustments —**

Hvy. MX Adj. —	Heavy Maintenance Adjustment
LG Adj. —	Landing Gear Adjustment
LLP Adj. —	Life Limited Parts Adjustment
ESV Adj. —	Engine Shop Visit Adjustment
Total MX Adj. —	Total Maintenance Adjustment

<sup>2</sup> Applicable only to delivered aircraft.

**V. Covenants**

This report has been prepared for the exclusive use of Continental Airlines, Inc. and shall not be provided to other parties by mba without the express consent of Continental Airlines, Inc. mba certifies that this report has been independently prepared and that it fully and accurately reflects mba's opinion as to the Base Value, as requested and outlined in section IV. mba further certifies that it does not have, and does not expect to have, any financial or other interest in the subject or similar aircraft and engine.

This report represents the opinion of mba as to the Current Base Value and Maintenance Adjusted Current Base Value of the subject aircraft as requested and is intended to be advisory only, in nature. Therefore, mba assumes no responsibility or legal liability for any actions taken, or not taken, by Continental Airlines, Inc. or any other party with regard to the subject aircraft and engine. By accepting this report, all parties agree that mba shall bear no such responsibility or legal liability.

PREPARED BY:



David Tokoph  
Vice President Valuations and Technical Analysis  
Morten Beyer & Agnew

March 2, 2012

REVIEWED BY:

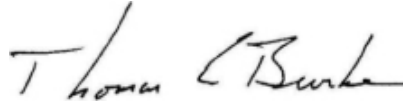

Thomas E. Burke  
Managing Director-Valuations  
Morten Beyer & Agnew  
ISTAT Certified Appraiser

**APPENDIX III — SUMMARY OF APPRAISED VALUES**

Aircraft Type	Registration Number	Manufacturer's Serial Number	Delivery Month	Appraiser's Valuations								
				AISI			BK			MBA		
				Base Value	Maintenance Adjustment	Maint. Adj. Base Value	Base Value	Maintenance Adjustment	Maint. Adj. Base Value	Base Value	Maintenance Adjustment	Maint. Adj. Base Value
Boeing 737-924ER	N75432	32835	February 2009	\$ 39,000,000	\$ 3,950,000	\$ 42,950,000	\$ 44,000,000	\$ 2,410,000	\$ 46,410,000	\$ 43,990,000	\$ 1,830,000	\$ 45,820,000
Boeing 737-924ER	N75433	33527	March 2009	39,000,000	4,000,000	43,000,000	44,000,000	2,430,000	46,430,000	44,220,000	1,860,000	46,080,000
Boeing 737-924ER	N75435	33529	May 2009	39,000,000	4,470,000	43,470,000	44,000,000	2,650,000	46,650,000	44,680,000	2,070,000	46,750,000
Boeing 737-924ER	N36447	31650	February 2012	55,520,000	—	55,520,000	49,200,000	—	49,200,000	53,850,000	—	53,850,000
Boeing 737-924ER	N81449	31651	March 2012	55,600,332	—	55,600,332	49,200,000	—	49,200,000	53,940,000	—	53,940,000
Boeing 737-924ER	N78448	40003	March 2012	55,600,332	—	55,600,332	49,200,000	—	49,200,000	53,940,000	—	53,940,000
Boeing 737-924ER	N38451	31646	April 2012	55,701,663	—	55,701,663	49,400,000	—	49,400,000	54,030,000	—	54,030,000
Boeing 737-924ER	N39450	40004	April 2012	55,701,663	—	55,701,663	49,400,000	—	49,400,000	54,030,000	—	54,030,000
Boeing 737-924ER	N68452	40005	May 2012	55,792,327	—	55,792,327	49,400,000	—	49,400,000	54,110,000	—	54,110,000
Boeing 737-924ER	N68453	41742	May 2012	55,792,327	—	55,792,327	49,400,000	—	49,400,000	54,110,000	—	54,110,000
Boeing 737-924ER	N38454	31640	June 2012	55,883,657	—	55,883,657	49,400,000	—	49,400,000	54,200,000	—	54,200,000
Boeing 737-924ER	N34455	41743	June 2012	55,883,657	—	55,883,657	49,400,000	—	49,400,000	54,200,000	—	54,200,000
Boeing 737-924ER	N37456	37205	September 2012	56,156,982	—	56,156,982	49,750,000	—	49,750,000	54,470,000	—	54,470,000
Boeing 737-924ER	N28457	41744	September 2012	56,156,982	—	56,156,982	49,750,000	—	49,750,000	54,470,000	—	54,470,000
Boeing 737-924ER	N38458	37206	October 2012	56,258,313	—	56,258,313	50,150,000	—	50,150,000	54,560,000	—	54,560,000
Boeing 737-924ER	N38459	37199	October 2012	56,258,313	—	56,258,313	50,150,000	—	50,150,000	54,560,000	—	54,560,000
Boeing 737-924ER	N34460	37200	November 2012	56,348,977	—	56,348,977	50,150,000	—	50,150,000	54,640,000	—	54,640,000
Boeing 737-924ER	N37462	37201	November 2012	56,348,977	—	56,348,977	50,150,000	—	50,150,000	54,640,000	—	54,640,000
Boeing 737-924ER	N39461	37207	November 2012	56,348,977	—	56,348,977	50,150,000	—	50,150,000	54,640,000	—	54,640,000
Boeing 737-924ER	N39463	37208	December 2012	56,440,307	—	56,440,307	50,150,000	—	50,150,000	54,730,000	—	54,730,000
Boeing 737-924ER	N37464	41745	December 2012	56,440,307	—	56,440,307	50,150,000	—	50,150,000	54,730,000	—	54,730,000
Boeing 787-8	N20904	34824	September 2012	120,794,610	—	120,794,610	133,500,000	—	133,500,000	127,890,000	—	127,890,000
Boeing 787-8	N26906	34829	October 2012	120,993,438	—	120,993,438	134,000,000	—	134,000,000	128,100,000	—	128,100,000
Boeing 787-8	N27901	34821	November 2012	121,191,158	—	121,191,158	134,000,000	—	134,000,000	128,310,000	—	128,310,000
Boeing 787-8	N27903	34823	November 2012	121,191,158	—	121,191,158	134,000,000	—	134,000,000	128,310,000	—	128,310,000
Boeing 787-8	N45905	34825	November 2012	121,191,158	—	121,191,158	134,000,000	—	134,000,000	128,310,000	—	128,310,000
Boeing 787-8	N26902	34822	December 2012	121,390,000	—	121,390,000	134,000,000	—	134,000,000	128,520,000	—	128,520,000

**APPENDIX IV — LOAN TO VALUE RATIO TABLES**

The following tables set forth loan to Aircraft value ratios for the Equipment Notes that may be issued in respect of each of the three Aircraft acquired by Continental in 2009 and the 18 new Aircraft that may be financed pursuant to this Offering (assuming that the first 14 Boeing 737-924ER aircraft of the 18 new Boeing 737-924ER aircraft and the first four Boeing 787-8 aircraft of the six Boeing 787-8 aircraft from which Continental may choose are financed hereunder), as of initial issuance and the Regular Distribution Dates thereafter. The loan to value ratio was obtained by dividing (i) the outstanding balance (assuming no payment default) of such Equipment Notes plus, in the case of the Series B Equipment Notes, the outstanding balance (assuming no payment default) of the Series A Equipment Notes, determined immediately after giving effect to the payments scheduled to be made on each such Regular Distribution Date by (ii) the appraised value of the Aircraft securing such Equipment Notes (see “Description of the Aircraft and the Appraisals — The Appraisals”), subject to the “Depreciation Assumption”. The Depreciation Assumption contemplates that the value of each Aircraft at issuance of the Equipment Notes included in each table depreciates by approximately 3% of the initial appraised value per year for the first 15 years after the year of delivery of such Aircraft, in each case prior to the final expected Regular Distribution Date. Other rates or methods of depreciation may result in materially different loan to Aircraft value ratios, and no assurance can be given (i) that the depreciation rates and method assumed for the purposes of the tables are the ones most likely to occur or (ii) as to the actual future value of any Aircraft. Thus, the tables should not be considered a forecast or prediction of expected or likely loan to Aircraft value ratios, but simply a mathematical calculation based on one set of assumptions. In addition, if Continental elects to finance under this Offering any of the last four scheduled deliveries of the 18 new Boeing 737-924ER aircraft or either of the last two scheduled deliveries of the six new Boeing 787-8 aircraft eligible for such financing, the amortization schedule of the Equipment Notes for such aircraft will be the same as one of the new aircraft of the same model listed below that has not been and will not be financed under this Offering. And, because the appraised values of these new aircraft with later scheduled deliveries are not less than the earlier scheduled deliveries of the same model, the loan to value ratios for these aircraft with later scheduled deliveries will not be higher than the earlier scheduled deliveries of the same model set forth below.

**A. Boeing 737-924ER**

Date	N75432				
	Assumed Aircraft Value	Outstanding Balance		Loan to Value Ratio	
		Series A Equipment Notes	Series B Equipment Notes	Series A Equipment Notes	Series B Equipment Notes
At Issuance	\$45,060,000.00	\$23,983,000.00	\$4,471,000.00	53.2%	63.1%
October 11, 2012	44,317,252.75	23,983,000.00	4,471,000.00	54.1	64.2
April 11, 2013	43,574,505.49	23,983,000.00	4,471,000.00	55.0	65.3
October 11, 2013	42,831,758.24	23,320,273.09	4,210,779.63	54.4	64.3
April 11, 2014	42,089,010.99	22,657,546.18	3,950,559.26	53.8	63.2
October 11, 2014	41,346,263.74	21,994,819.27	3,690,338.89	53.2	62.1
April 11, 2015	40,603,516.48	21,332,092.36	3,430,118.52	52.5	61.0
October 11, 2015	39,860,769.23	20,669,365.45	3,169,898.15	51.9	59.8
April 11, 2016	39,118,021.98	20,006,638.55	2,909,677.78	51.1	58.6
October 11, 2016	38,375,274.73	19,343,911.64	2,649,457.41	50.4	57.3
April 11, 2017	37,632,527.47	18,681,184.73	2,389,237.04	49.6	56.0
October 11, 2017	36,889,780.22	18,018,457.82	2,129,016.67	48.8	54.6
April 11, 2018	36,147,032.97	17,355,730.91	1,868,796.30	48.0	53.2
October 11, 2018	35,404,285.71	16,693,004.00	1,608,575.93	47.1	51.7
April 11, 2019	34,661,538.46	16,030,277.09	1,348,355.56	46.2	50.1
October 11, 2019	33,918,791.21	15,367,550.18	1,088,135.20	45.3	48.5
April 11, 2020	33,176,043.96	14,704,823.27	0.00	44.3	0.0
October 11, 2020	32,433,296.70	14,042,096.36	0.00	43.3	0.0
April 11, 2021	31,690,549.45	13,379,369.45	0.00	42.2	0.0
October 11, 2021	30,947,802.20	12,716,642.55	0.00	41.1	0.0
April 11, 2022	30,205,054.95	12,053,915.64	0.00	39.9	0.0
October 11, 2022	29,462,307.69	11,391,188.73	0.00	38.7	0.0
April 11, 2023	28,719,560.44	10,728,461.82	0.00	37.4	0.0
October 11, 2023	27,976,813.19	10,065,734.91	0.00	36.0	0.0
April 11, 2024	27,234,065.93	0.00	0.00	0.0	0.0

[Table of Contents](#)

N75433

Date	Assumed Aircraft Value	Outstanding Balance		Loan to Value Ratio	
		Series A Equipment Notes	Series B Equipment Notes	Series A Equipment Notes	Series B Equipment Notes
At Issuance	\$45,170,000.00	\$24,041,000.00	\$4,483,000.00	53.2%	63.1%
October 11, 2012	44,425,439.56	24,041,000.00	4,483,000.00	54.1	64.2
April 11, 2013	43,680,879.12	24,041,000.00	4,483,000.00	55.0	65.3
October 11, 2013	42,936,318.68	23,376,670.37	4,222,081.21	54.4	64.3
April 11, 2014	42,191,758.24	22,712,340.73	3,961,162.42	53.8	63.2
October 11, 2014	41,447,197.80	22,048,011.10	3,700,243.63	53.2	62.1
April 11, 2015	40,702,637.36	21,383,681.46	3,439,324.83	52.5	61.0
October 11, 2015	39,958,076.92	20,719,351.83	3,178,406.04	51.9	59.8
April 11, 2016	39,213,516.48	20,055,022.19	2,917,487.25	51.1	58.6
October 11, 2016	38,468,956.04	19,390,692.56	2,656,568.46	50.4	57.3
April 11, 2017	37,724,395.60	18,726,362.92	2,395,649.67	49.6	56.0
October 11, 2017	36,979,835.16	18,062,033.29	2,134,730.88	48.8	54.6
April 11, 2018	36,235,274.73	17,397,703.66	1,873,812.08	48.0	53.2
October 11, 2018	35,490,714.29	16,733,374.02	1,612,893.29	47.1	51.7
April 11, 2019	34,746,153.85	16,069,044.39	1,351,974.50	46.2	50.1
October 11, 2019	34,001,593.41	15,404,714.75	1,091,055.71	45.3	48.5
April 11, 2020	33,257,032.97	14,740,385.12	0.00	44.3	0.0
October 11, 2020	32,512,472.53	14,076,055.48	0.00	43.3	0.0
April 11, 2021	31,767,912.09	13,411,725.85	0.00	42.2	0.0
October 11, 2021	31,023,351.65	12,747,396.22	0.00	41.1	0.0
April 11, 2022	30,278,791.21	12,083,066.58	0.00	39.9	0.0
October 11, 2022	29,534,230.77	11,418,736.95	0.00	38.7	0.0
April 11, 2023	28,789,670.33	10,754,407.31	0.00	37.4	0.0
October 11, 2023	28,045,109.89	10,090,077.68	0.00	36.0	0.0
April 11, 2024	27,300,549.45	0.00	0.00	0.0	0.0

N75435

Date	Assumed Aircraft Value	Outstanding Balance		Loan to Value Ratio	
		Series A Equipment Notes	Series B Equipment Notes	Series A Equipment Notes	Series B Equipment Notes
At Issuance	\$45,623,333.00	\$24,282,000.00	\$4,528,000.00	53.2%	63.1%
October 11, 2012	44,871,300.04	24,282,000.00	4,528,000.00	54.1	64.2
April 11, 2013	44,119,267.08	24,282,000.00	4,528,000.00	55.0	65.3
October 11, 2013	43,367,234.12	23,611,010.77	4,264,462.13	54.4	64.3
April 11, 2014	42,615,201.15	22,940,021.53	4,000,924.25	53.8	63.2
October 11, 2014	41,863,168.19	22,269,032.30	3,737,386.38	53.2	62.1
April 11, 2015	41,111,135.23	21,598,043.06	3,473,848.50	52.5	61.0
October 11, 2015	40,359,102.27	20,927,053.83	3,210,310.63	51.9	59.8
April 11, 2016	39,607,069.31	20,256,064.59	2,946,772.76	51.1	58.6
October 11, 2016	38,855,036.35	19,585,075.36	2,683,234.88	50.4	57.3
April 11, 2017	38,103,003.38	18,914,086.13	2,419,697.01	49.6	56.0
October 11, 2017	37,350,970.42	18,243,096.89	2,156,159.14	48.8	54.6
April 11, 2018	36,598,937.46	17,572,107.66	1,892,621.26	48.0	53.2
October 11, 2018	35,846,904.50	16,901,118.42	1,629,083.39	47.1	51.7
April 11, 2019	35,094,871.54	16,230,129.19	1,365,545.51	46.2	50.1
October 11, 2019	34,342,838.58	15,559,139.95	1,102,007.64	45.3	48.5
April 11, 2020	33,590,805.62	14,888,150.72	0.00	44.3	0.0
October 11, 2020	32,838,772.65	14,217,161.49	0.00	43.3	0.0
April 11, 2021	32,086,739.69	13,546,172.25	0.00	42.2	0.0
October 11, 2021	31,334,706.73	12,875,183.02	0.00	41.1	0.0
April 11, 2022	30,582,673.77	12,204,193.78	0.00	39.9	0.0
October 11, 2022	29,830,640.81	11,533,204.55	0.00	38.7	0.0
April 11, 2023	29,078,607.85	10,862,215.31	0.00	37.4	0.0
October 11, 2023	28,326,574.88	10,191,226.08	0.00	36.0	0.0
April 11, 2024	27,574,541.92	0.00	0.00	0.0	0.0

[Table of Contents](#)

N36447

Date	Assumed Aircraft Value	Outstanding Balance		Loan to Value Ratio	
		Series A	Series B	Series A	Series B
		Equipment Notes	Equipment Notes	Equipment Notes	Equipment Notes
At Issuance	\$52,856,667.00	\$28,626,000.00	\$5,286,000.00	54.2%	64.2%
October 11, 2012	52,063,817.00	28,626,000.00	5,286,000.00	55.0	65.1
April 11, 2013	51,270,966.99	28,626,000.00	5,286,000.00	55.8	66.1
October 11, 2013	50,478,116.99	27,916,066.43	5,022,396.70	55.3	65.3
April 11, 2014	49,685,266.98	27,206,132.86	4,758,793.41	54.8	64.3
October 11, 2014	48,892,416.97	26,496,199.29	4,495,190.11	54.2	63.4
April 11, 2015	48,099,566.97	25,786,265.73	4,231,586.82	53.6	62.4
October 11, 2015	47,306,716.96	25,076,332.16	3,967,983.52	53.0	61.4
April 11, 2016	46,513,866.96	24,366,398.59	3,704,380.23	52.4	60.3
October 11, 2016	45,721,016.95	23,656,465.02	3,440,776.93	51.7	59.3
April 11, 2017	44,928,166.95	22,946,531.45	3,177,173.64	51.1	58.1
October 11, 2017	44,135,316.94	22,236,597.88	2,913,570.34	50.4	57.0
April 11, 2018	43,342,466.94	21,526,664.31	2,649,967.05	49.7	55.8
October 11, 2018	42,549,616.93	20,816,730.74	2,386,363.75	48.9	54.5
April 11, 2019	41,756,766.93	20,106,797.18	2,122,760.46	48.2	53.2
October 11, 2019	40,963,916.92	19,396,863.61	1,859,157.16	47.4	51.9
April 11, 2020	40,171,066.92	18,686,930.04	0.00	46.5	0.0
October 11, 2020	39,378,216.91	17,976,996.47	0.00	45.7	0.0
April 11, 2021	38,585,366.91	17,267,062.90	0.00	44.8	0.0
October 11, 2021	37,792,516.90	16,557,129.33	0.00	43.8	0.0
April 11, 2022	36,999,666.90	15,847,195.76	0.00	42.8	0.0
October 11, 2022	36,206,816.89	15,137,262.20	0.00	41.8	0.0
April 11, 2023	35,413,966.89	14,427,328.63	0.00	40.7	0.0
October 11, 2023	34,621,116.88	13,717,395.06	0.00	39.6	0.0
April 11, 2024	33,828,266.88	0.00	0.00	0.0	0.0

N81449

Date	Assumed Aircraft Value	Outstanding Balance		Loan to Value Ratio	
		Series A	Series B	Series A	Series B
		Equipment Notes	Equipment Notes	Equipment Notes	Equipment Notes
At Issuance	\$52,913,444.00	\$28,656,000.00	\$5,293,000.00	54.2%	64.2%
October 11, 2012	52,119,742.34	28,656,000.00	5,293,000.00	55.0	65.1
April 11, 2013	51,326,040.68	28,656,000.00	5,293,000.00	55.8	66.1
October 11, 2013	50,532,339.02	27,945,322.42	5,029,047.63	55.3	65.3
April 11, 2014	49,738,637.36	27,234,644.84	4,765,095.26	54.8	64.3
October 11, 2014	48,944,935.70	26,523,967.27	4,501,142.88	54.2	63.4
April 11, 2015	48,151,234.04	25,813,289.69	4,237,190.51	53.6	62.4
October 11, 2015	47,357,532.38	25,102,612.11	3,973,238.14	53.0	61.4
April 11, 2016	46,563,830.72	24,391,934.53	3,709,285.77	52.4	60.3
October 11, 2016	45,770,129.06	23,681,256.96	3,445,333.39	51.7	59.3
April 11, 2017	44,976,427.40	22,970,579.38	3,181,381.02	51.1	58.1
October 11, 2017	44,182,725.74	22,259,901.80	2,917,428.65	50.4	57.0
April 11, 2018	43,389,024.08	21,549,224.22	2,653,476.28	49.7	55.8
October 11, 2018	42,595,322.42	20,838,546.64	2,389,523.90	48.9	54.5
April 11, 2019	41,801,620.76	20,127,869.07	2,125,571.53	48.2	53.2
October 11, 2019	41,007,919.10	19,417,191.49	1,861,619.16	47.3	51.9
April 11, 2020	40,214,217.44	18,706,513.91	0.00	46.5	0.0
October 11, 2020	39,420,515.78	17,995,836.33	0.00	45.7	0.0
April 11, 2021	38,626,814.12	17,285,158.75	0.00	44.7	0.0
October 11, 2021	37,833,112.46	16,574,481.18	0.00	43.8	0.0
April 11, 2022	37,039,410.80	15,863,803.60	0.00	42.8	0.0
October 11, 2022	36,245,709.14	15,153,126.02	0.00	41.8	0.0
April 11, 2023	35,452,007.48	14,442,448.44	0.00	40.7	0.0
October 11, 2023	34,658,305.82	13,731,770.87	0.00	39.6	0.0
April 11, 2024	33,864,604.16	0.00	0.00	0.0	0.0

[Table of Contents](#)

N78448

Date	Assumed Aircraft Value	Outstanding Balance		Loan to Value Ratio	
		Series A	Series B	Series A	Series B
		Equipment Notes	Equipment Notes	Equipment Notes	Equipment Notes
At Issuance	\$52,913,444.00	\$28,656,000.00	\$5,293,000.00	54.2%	64.2%
October 11, 2012	52,119,742.34	28,656,000.00	5,293,000.00	55.0	65.1
April 11, 2013	51,326,040.68	28,656,000.00	5,293,000.00	55.8	66.1
October 11, 2013	50,532,339.02	27,945,322.42	5,029,047.63	55.3	65.3
April 11, 2014	49,738,637.36	27,234,644.84	4,765,095.26	54.8	64.3
October 11, 2014	48,944,935.70	26,523,967.27	4,501,142.88	54.2	63.4
April 11, 2015	48,151,234.04	25,813,289.69	4,237,190.51	53.6	62.4
October 11, 2015	47,357,532.38	25,102,612.11	3,973,238.14	53.0	61.4
April 11, 2016	46,563,830.72	24,391,934.53	3,709,285.77	52.4	60.3
October 11, 2016	45,770,129.06	23,681,256.96	3,445,333.39	51.7	59.3
April 11, 2017	44,976,427.40	22,970,579.38	3,181,381.02	51.1	58.1
October 11, 2017	44,182,725.74	22,259,901.80	2,917,428.65	50.4	57.0
April 11, 2018	43,389,024.08	21,549,224.22	2,653,476.28	49.7	55.8
October 11, 2018	42,595,322.42	20,838,546.64	2,389,523.90	48.9	54.5
April 11, 2019	41,801,620.76	20,127,869.07	2,125,571.53	48.2	53.2
October 11, 2019	41,007,919.10	19,417,191.49	1,861,619.16	47.3	51.9
April 11, 2020	40,214,217.44	18,706,513.91	0.00	46.5	0.0
October 11, 2020	39,420,515.78	17,995,836.33	0.00	45.7	0.0
April 11, 2021	38,626,814.12	17,285,158.75	0.00	44.7	0.0
October 11, 2021	37,833,112.46	16,574,481.18	0.00	43.8	0.0
April 11, 2022	37,039,410.80	15,863,803.60	0.00	42.8	0.0
October 11, 2022	36,245,709.14	15,153,126.02	0.00	41.8	0.0
April 11, 2023	35,452,007.48	14,442,448.44	0.00	40.7	0.0
October 11, 2023	34,658,305.82	13,731,770.87	0.00	39.6	0.0
April 11, 2024	33,864,604.16	0.00	0.00	0.0	0.0

N38451

Date	Assumed Aircraft Value	Outstanding Balance		Loan to Value Ratio	
		Series A	Series B	Series A	Series B
		Equipment Notes	Equipment Notes	Equipment Notes	Equipment Notes
At Issuance	\$53,043,888.00	\$28,727,000.00	\$5,305,000.00	54.2%	64.2%
October 11, 2012	52,248,229.68	28,727,000.00	5,305,000.00	55.0	65.1
April 11, 2013	51,452,571.36	28,727,000.00	5,305,000.00	55.8	66.1
October 11, 2013	50,656,913.04	28,014,561.60	5,040,449.21	55.3	65.3
April 11, 2014	49,861,254.72	27,302,123.20	4,775,898.42	54.8	64.3
October 11, 2014	49,065,596.40	26,589,684.80	4,511,347.63	54.2	63.4
April 11, 2015	48,269,938.08	25,877,246.40	4,246,796.84	53.6	62.4
October 11, 2015	47,474,279.76	25,164,808.00	3,982,246.05	53.0	61.4
April 11, 2016	46,678,621.44	24,452,369.60	3,717,695.26	52.4	60.3
October 11, 2016	45,882,963.12	23,739,931.20	3,453,144.46	51.7	59.3
April 11, 2017	45,087,304.80	23,027,492.80	3,188,593.67	51.1	58.1
October 11, 2017	44,291,646.48	22,315,054.40	2,924,042.88	50.4	57.0
April 11, 2018	43,495,988.16	21,602,616.00	2,659,492.09	49.7	55.8
October 11, 2018	42,700,329.84	20,890,177.60	2,394,941.30	48.9	54.5
April 11, 2019	41,904,671.52	20,177,739.20	2,130,390.51	48.2	53.2
October 11, 2019	41,109,013.20	19,465,300.81	1,865,839.72	47.4	51.9
April 11, 2020	40,313,354.88	18,752,862.41	0.00	46.5	0.0
October 11, 2020	39,517,696.56	18,040,424.01	0.00	45.7	0.0
April 11, 2021	38,722,038.24	17,327,985.61	0.00	44.7	0.0
October 11, 2021	37,926,379.92	16,615,547.21	0.00	43.8	0.0
April 11, 2022	37,130,721.60	15,903,108.81	0.00	42.8	0.0
October 11, 2022	36,335,063.28	15,190,670.41	0.00	41.8	0.0
April 11, 2023	35,539,404.96	14,478,232.01	0.00	40.7	0.0
October 11, 2023	34,743,746.64	13,765,793.61	0.00	39.6	0.0
April 11, 2024	33,948,088.32	0.00	0.00	0.0	0.0

[Table of Contents](#)

Date	N39450				
	Assumed Aircraft Value	Outstanding Balance		Loan to Value Ratio	
		Series A Equipment Notes	Series B Equipment Notes	Series A Equipment Notes	Series B Equipment Notes
At Issuance	\$53,043,888.00	\$28,727,000.00	\$5,305,000.00	54.2%	64.2%
October 11, 2012	52,248,229.68	28,727,000.00	5,305,000.00	55.0	65.1
April 11, 2013	51,452,571.36	28,727,000.00	5,305,000.00	55.8	66.1
October 11, 2013	50,656,913.04	28,014,561.60	5,040,449.21	55.3	65.3
April 11, 2014	49,861,254.72	27,302,123.20	4,775,898.42	54.8	64.3
October 11, 2014	49,065,596.40	26,589,684.80	4,511,347.63	54.2	63.4
April 11, 2015	48,269,938.08	25,877,246.40	4,246,796.84	53.6	62.4
October 11, 2015	47,474,279.76	25,164,808.00	3,982,246.05	53.0	61.4
April 11, 2016	46,678,621.44	24,452,369.60	3,717,695.26	52.4	60.3
October 11, 2016	45,882,963.12	23,739,931.20	3,453,144.46	51.7	59.3
April 11, 2017	45,087,304.80	23,027,492.80	3,188,593.67	51.1	58.1
October 11, 2017	44,291,646.48	22,315,054.40	2,924,042.88	50.4	57.0
April 11, 2018	43,495,988.16	21,602,616.00	2,659,492.09	49.7	55.8
October 11, 2018	42,700,329.84	20,890,177.60	2,394,941.30	48.9	54.5
April 11, 2019	41,904,671.52	20,177,739.20	2,130,390.51	48.2	53.2
October 11, 2019	41,109,013.20	19,465,300.81	1,865,839.72	47.4	51.9
April 11, 2020	40,313,354.88	18,752,862.41	0.00	46.5	0.0
October 11, 2020	39,517,696.56	18,040,424.01	0.00	45.7	0.0
April 11, 2021	38,722,038.24	17,327,985.61	0.00	44.7	0.0
October 11, 2021	37,926,379.92	16,615,547.21	0.00	43.8	0.0
April 11, 2022	37,130,721.60	15,903,108.81	0.00	42.8	0.0
October 11, 2022	36,335,063.28	15,190,670.41	0.00	41.8	0.0
April 11, 2023	35,539,404.96	14,478,232.01	0.00	40.7	0.0
October 11, 2023	34,743,746.64	13,765,793.61	0.00	39.6	0.0
April 11, 2024	33,948,088.32	0.00	0.00	0.0	0.0

Date	N68452				
	Assumed Aircraft Value	Outstanding Balance		Loan to Value Ratio	
		Series A Equipment Notes	Series B Equipment Notes	Series A Equipment Notes	Series B Equipment Notes
At Issuance	\$53,100,776.00	\$28,758,000.00	\$5,311,000.00	54.2%	64.2%
October 11, 2012	52,304,264.36	28,758,000.00	5,311,000.00	55.0	65.1
April 11, 2013	51,507,752.72	28,758,000.00	5,311,000.00	55.8	66.1
October 11, 2013	50,711,241.08	28,044,792.79	5,046,150.00	55.3	65.3
April 11, 2014	49,914,729.44	27,331,585.58	4,781,300.00	54.8	64.3
October 11, 2014	49,118,217.80	26,618,378.37	4,516,450.00	54.2	63.4
April 11, 2015	48,321,706.16	25,905,171.16	4,251,600.00	53.6	62.4
October 11, 2015	47,525,194.52	25,191,963.95	3,986,750.00	53.0	61.4
April 11, 2016	46,728,682.88	24,478,756.75	3,721,900.00	52.4	60.3
October 11, 2016	45,932,171.24	23,765,549.54	3,457,050.00	51.7	59.3
April 11, 2017	45,135,659.60	23,052,342.33	3,192,200.00	51.1	58.1
October 11, 2017	44,339,147.96	22,339,135.12	2,927,350.00	50.4	57.0
April 11, 2018	43,542,636.32	21,625,927.91	2,662,500.00	49.7	55.8
October 11, 2018	42,746,124.68	20,912,720.70	2,397,650.00	48.9	54.5
April 11, 2019	41,949,613.04	20,199,513.49	2,132,800.00	48.2	53.2
October 11, 2019	41,153,101.40	19,486,306.28	1,867,950.00	47.4	51.9
April 11, 2020	40,356,589.76	18,773,099.07	0.00	46.5	0.0
October 11, 2020	39,560,078.12	18,059,891.86	0.00	45.7	0.0
April 11, 2021	38,763,566.48	17,346,684.65	0.00	44.7	0.0
October 11, 2021	37,967,054.84	16,633,477.45	0.00	43.8	0.0
April 11, 2022	37,170,543.20	15,920,270.24	0.00	42.8	0.0
October 11, 2022	36,374,031.56	15,207,063.03	0.00	41.8	0.0
April 11, 2023	35,577,519.92	14,493,855.82	0.00	40.7	0.0
October 11, 2023	34,781,008.28	13,780,648.61	0.00	39.6	0.0
April 11, 2024	33,984,496.64	0.00	0.00	0.0	0.0



[Table of Contents](#)

N68453

Date	Assumed Aircraft Value	Outstanding Balance		Loan to Value Ratio	
		Series A Equipment Notes	Series B Equipment Notes	Series A Equipment Notes	Series B Equipment Notes
At Issuance	\$53,100,776.00	\$28,758,000.00	\$5,311,000.00	54.2%	64.2%
October 11, 2012	52,304,264.36	28,758,000.00	5,311,000.00	55.0	65.1
April 11, 2013	51,507,752.72	28,758,000.00	5,311,000.00	55.8	66.1
October 11, 2013	50,711,241.08	28,044,792.79	5,046,150.00	55.3	65.3
April 11, 2014	49,914,729.44	27,331,585.58	4,781,300.00	54.8	64.3
October 11, 2014	49,118,217.80	26,618,378.37	4,516,450.00	54.2	63.4
April 11, 2015	48,321,706.16	25,905,171.16	4,251,600.00	53.6	62.4
October 11, 2015	47,525,194.52	25,191,963.95	3,986,750.00	53.0	61.4
April 11, 2016	46,728,682.88	24,478,756.75	3,721,900.00	52.4	60.3
October 11, 2016	45,932,171.24	23,765,549.54	3,457,050.00	51.7	59.3
April 11, 2017	45,135,659.60	23,052,342.33	3,192,200.00	51.1	58.1
October 11, 2017	44,339,147.96	22,339,135.12	2,927,350.00	50.4	57.0
April 11, 2018	43,542,636.32	21,625,927.91	2,662,500.00	49.7	55.8
October 11, 2018	42,746,124.68	20,912,720.70	2,397,650.00	48.9	54.5
April 11, 2019	41,949,613.04	20,199,513.49	2,132,800.00	48.2	53.2
October 11, 2019	41,153,101.40	19,486,306.28	1,867,950.00	47.4	51.9
April 11, 2020	40,356,589.76	18,773,099.07	0.00	46.5	0.0
October 11, 2020	39,560,078.12	18,059,891.86	0.00	45.7	0.0
April 11, 2021	38,763,566.48	17,346,684.65	0.00	44.7	0.0
October 11, 2021	37,967,054.84	16,633,477.45	0.00	43.8	0.0
April 11, 2022	37,170,543.20	15,920,270.24	0.00	42.8	0.0
October 11, 2022	36,374,031.56	15,207,063.03	0.00	41.8	0.0
April 11, 2023	35,577,519.92	14,493,855.82	0.00	40.7	0.0
October 11, 2023	34,781,008.28	13,780,648.61	0.00	39.6	0.0
April 11, 2024	33,984,496.64	0.00	0.00	0.0	0.0

N38454

Date	Assumed Aircraft Value	Outstanding Balance		Loan to Value Ratio	
		Series A Equipment Notes	Series B Equipment Notes	Series A Equipment Notes	Series B Equipment Notes
At Issuance	\$53,161,219.00	\$28,791,000.00	\$5,317,000.00	54.2%	64.2%
October 11, 2012	52,363,800.71	28,791,000.00	5,317,000.00	55.0	65.1
April 11, 2013	51,566,382.43	28,791,000.00	5,317,000.00	55.8	66.1
October 11, 2013	50,768,964.14	28,076,974.38	5,051,850.79	55.3	65.3
April 11, 2014	49,971,545.86	27,362,948.76	4,786,701.58	54.8	64.3
October 11, 2014	49,174,127.57	26,648,923.14	4,521,552.37	54.2	63.4
April 11, 2015	48,376,709.29	25,934,897.52	4,256,403.16	53.6	62.4
October 11, 2015	47,579,291.00	25,220,871.90	3,991,253.95	53.0	61.4
April 11, 2016	46,781,872.72	24,506,846.28	3,726,104.74	52.4	60.4
October 11, 2016	45,984,454.43	23,792,820.67	3,460,955.54	51.7	59.3
April 11, 2017	45,187,036.15	23,078,795.05	3,195,806.33	51.1	58.1
October 11, 2017	44,389,617.86	22,364,769.43	2,930,657.12	50.4	57.0
April 11, 2018	43,592,199.58	21,650,743.81	2,665,507.91	49.7	55.8
October 11, 2018	42,794,781.29	20,936,718.19	2,400,358.70	48.9	54.5
April 11, 2019	41,997,363.01	20,222,692.57	2,135,209.49	48.2	53.2
October 11, 2019	41,199,944.72	19,508,666.95	1,870,060.28	47.4	51.9
April 11, 2020	40,402,526.44	18,794,641.33	0.00	46.5	0.0
October 11, 2020	39,605,108.15	18,080,615.71	0.00	45.7	0.0
April 11, 2021	38,807,689.87	17,366,590.09	0.00	44.8	0.0
October 11, 2021	38,010,271.58	16,652,564.47	0.00	43.8	0.0
April 11, 2022	37,212,853.30	15,938,538.85	0.00	42.8	0.0
October 11, 2022	36,415,435.01	15,224,513.24	0.00	41.8	0.0
April 11, 2023	35,618,016.73	14,510,487.62	0.00	40.7	0.0
October 11, 2023	34,820,598.44	13,796,462.00	0.00	39.6	0.0
April 11, 2024	34,023,180.16	0.00	0.00	0.0	0.0

[Table of Contents](#)

N34455

Date	Assumed Aircraft Value	Outstanding Balance		Loan to Value Ratio	
		Series A Equipment Notes	Series B Equipment Notes	Series A Equipment Notes	Series B Equipment Notes
At Issuance	\$53,161,219.00	\$28,791,000.00	\$5,317,000.00	54.2%	64.2%
October 11, 2012	52,363,800.71	28,791,000.00	5,317,000.00	55.0	65.1
April 11, 2013	51,566,382.43	28,791,000.00	5,317,000.00	55.8	66.1
October 11, 2013	50,768,964.14	28,076,974.38	5,051,850.79	55.3	65.3
April 11, 2014	49,971,545.86	27,362,948.76	4,786,701.58	54.8	64.3
October 11, 2014	49,174,127.57	26,648,923.14	4,521,552.37	54.2	63.4
April 11, 2015	48,376,709.29	25,934,897.52	4,256,403.16	53.6	62.4
October 11, 2015	47,579,291.00	25,220,871.90	3,991,253.95	53.0	61.4
April 11, 2016	46,781,872.72	24,506,846.28	3,726,104.74	52.4	60.4
October 11, 2016	45,984,454.43	23,792,820.67	3,460,955.54	51.7	59.3
April 11, 2017	45,187,036.15	23,078,795.05	3,195,806.33	51.1	58.1
October 11, 2017	44,389,617.86	22,364,769.43	2,930,657.12	50.4	57.0
April 11, 2018	43,592,199.58	21,650,743.81	2,665,507.91	49.7	55.8
October 11, 2018	42,794,781.29	20,936,718.19	2,400,358.70	48.9	54.5
April 11, 2019	41,997,363.01	20,222,692.57	2,135,209.49	48.2	53.2
October 11, 2019	41,199,944.72	19,508,666.95	1,870,060.28	47.4	51.9
April 11, 2020	40,402,526.44	18,794,641.33	0.00	46.5	0.0
October 11, 2020	39,605,108.15	18,080,615.71	0.00	45.7	0.0
April 11, 2021	38,807,689.87	17,366,590.09	0.00	44.8	0.0
October 11, 2021	38,010,271.58	16,652,564.47	0.00	43.8	0.0
April 11, 2022	37,212,853.30	15,938,538.85	0.00	42.8	0.0
October 11, 2022	36,415,435.01	15,224,513.24	0.00	41.8	0.0
April 11, 2023	35,618,016.73	14,510,487.62	0.00	40.7	0.0
October 11, 2023	34,820,598.44	13,796,462.00	0.00	39.6	0.0
April 11, 2024	34,023,180.16	0.00	0.00	0.0	0.0

N37456

Date	Assumed Aircraft Value	Outstanding Balance		Loan to Value Ratio	
		Series A Equipment Notes	Series B Equipment Notes	Series A Equipment Notes	Series B Equipment Notes
At Issuance	\$53,458,994.00	\$28,987,000.00	\$5,347,000.00	54.2%	64.2%
October 11, 2012	53,458,994.00	28,987,000.00	5,347,000.00	54.2	64.2
April 11, 2013	52,657,109.09	28,987,000.00	5,347,000.00	55.0	65.2
October 11, 2013	51,855,224.18	28,268,113.52	5,080,354.74	54.5	64.3
April 11, 2014	51,053,339.27	27,549,227.04	4,813,709.49	54.0	63.4
October 11, 2014	50,251,454.36	26,830,340.56	4,547,064.23	53.4	62.4
April 11, 2015	49,449,569.45	26,111,454.08	4,280,418.98	52.8	61.5
October 11, 2015	48,647,684.54	25,392,567.60	4,013,773.72	52.2	60.4
April 11, 2016	47,845,799.63	24,673,681.12	3,747,128.47	51.6	59.4
October 11, 2016	47,043,914.72	23,954,794.65	3,480,483.21	50.9	58.3
April 11, 2017	46,242,029.81	23,235,908.17	3,213,837.96	50.2	57.2
October 11, 2017	45,440,144.90	22,517,021.69	2,947,192.70	49.6	56.0
April 11, 2018	44,638,259.99	21,798,135.21	2,680,547.45	48.8	54.8
October 11, 2018	43,836,375.08	21,079,248.73	2,413,902.19	48.1	53.6
April 11, 2019	43,034,490.17	20,360,362.25	2,147,256.94	47.3	52.3
October 11, 2019	42,232,605.26	19,641,475.77	1,880,611.68	46.5	51.0
April 11, 2020	41,430,720.35	18,922,589.29	0.00	45.7	0.0
October 11, 2020	40,628,835.44	18,203,702.81	0.00	44.8	0.0
April 11, 2021	39,826,950.53	17,484,816.33	0.00	43.9	0.0
October 11, 2021	39,025,065.62	16,765,929.85	0.00	43.0	0.0
April 11, 2022	38,223,180.71	16,047,043.37	0.00	42.0	0.0
October 11, 2022	37,421,295.80	15,328,156.89	0.00	41.0	0.0
April 11, 2023	36,619,410.89	14,609,270.42	0.00	39.9	0.0
October 11, 2023	35,817,525.98	13,890,383.94	0.00	38.8	0.0
April 11, 2024	35,015,641.07	0.00	0.00	0.0	0.0

[Table of Contents](#)

N28457

Date	Assumed Aircraft Value	Outstanding Balance		Loan to Value Ratio	
		Series A Equipment Notes	Series B Equipment Notes	Series A Equipment Notes	Series B Equipment Notes
At Issuance	\$53,458,994.00	\$28,987,000.00	\$5,347,000.00	54.2%	64.2%
October 11, 2012	53,458,994.00	28,987,000.00	5,347,000.00	54.2	64.2
April 11, 2013	52,657,109.09	28,987,000.00	5,347,000.00	55.0	65.2
October 11, 2013	51,855,224.18	28,268,113.52	5,080,354.74	54.5	64.3
April 11, 2014	51,053,339.27	27,549,227.04	4,813,709.49	54.0	63.4
October 11, 2014	50,251,454.36	26,830,340.56	4,547,064.23	53.4	62.4
April 11, 2015	49,449,569.45	26,111,454.08	4,280,418.98	52.8	61.5
October 11, 2015	48,647,684.54	25,392,567.60	4,013,773.72	52.2	60.4
April 11, 2016	47,845,799.63	24,673,681.12	3,747,128.47	51.6	59.4
October 11, 2016	47,043,914.72	23,954,794.65	3,480,483.21	50.9	58.3
April 11, 2017	46,242,029.81	23,235,908.17	3,213,837.96	50.2	57.2
October 11, 2017	45,440,144.90	22,517,021.69	2,947,192.70	49.6	56.0
April 11, 2018	44,638,259.99	21,798,135.21	2,680,547.45	48.8	54.8
October 11, 2018	43,836,375.08	21,079,248.73	2,413,902.19	48.1	53.6
April 11, 2019	43,034,490.17	20,360,362.25	2,147,256.94	47.3	52.3
October 11, 2019	42,232,605.26	19,641,475.77	1,880,611.68	46.5	51.0
April 11, 2020	41,430,720.35	18,922,589.29	0.00	45.7	0.0
October 11, 2020	40,628,835.44	18,203,702.81	0.00	44.8	0.0
April 11, 2021	39,826,950.53	17,484,816.33	0.00	43.9	0.0
October 11, 2021	39,025,065.62	16,765,929.85	0.00	43.0	0.0
April 11, 2022	38,223,180.71	16,047,043.37	0.00	42.0	0.0
October 11, 2022	37,421,295.80	15,328,156.89	0.00	41.0	0.0
April 11, 2023	36,619,410.89	14,609,270.42	0.00	39.9	0.0
October 11, 2023	35,817,525.98	13,890,383.94	0.00	38.8	0.0
April 11, 2024	35,015,641.07	0.00	0.00	0.0	0.0

N38458

Date	Assumed Aircraft Value	Outstanding Balance		Loan to Value Ratio	
		Series A Equipment Notes	Series B Equipment Notes	Series A Equipment Notes	Series B Equipment Notes
At Issuance	\$53,656,104.00	\$29,094,000.00	\$5,367,000.00	54.2%	64.2%
October 11, 2012	53,656,104.00	29,094,000.00	5,367,000.00	54.2	64.2
April 11, 2013	52,851,262.44	29,094,000.00	5,367,000.00	55.0	65.2
October 11, 2013	52,046,420.88	28,372,459.89	5,099,357.38	54.5	64.3
April 11, 2014	51,241,579.32	27,650,919.78	4,831,714.76	54.0	63.4
October 11, 2014	50,436,737.76	26,929,379.66	4,564,072.14	53.4	62.4
April 11, 2015	49,631,896.20	26,207,839.55	4,296,429.52	52.8	61.5
October 11, 2015	48,827,054.64	25,486,299.44	4,028,786.90	52.2	60.4
April 11, 2016	48,022,213.08	24,764,759.33	3,761,144.29	51.6	59.4
October 11, 2016	47,217,371.52	24,043,219.22	3,493,501.67	50.9	58.3
April 11, 2017	46,412,529.96	23,321,679.10	3,225,859.05	50.2	57.2
October 11, 2017	45,607,688.40	22,600,138.99	2,958,216.43	49.6	56.0
April 11, 2018	44,802,846.84	21,878,598.88	2,690,573.81	48.8	54.8
October 11, 2018	43,998,005.28	21,157,058.77	2,422,931.19	48.1	53.6
April 11, 2019	43,193,163.72	20,435,518.66	2,155,288.57	47.3	52.3
October 11, 2019	42,388,322.16	19,713,978.54	1,887,645.95	46.5	51.0
April 11, 2020	41,583,480.60	18,992,438.43	0.00	45.7	0.0
October 11, 2020	40,778,639.04	18,270,898.32	0.00	44.8	0.0
April 11, 2021	39,973,797.48	17,549,358.21	0.00	43.9	0.0
October 11, 2021	39,168,955.92	16,827,818.10	0.00	43.0	0.0
April 11, 2022	38,364,114.36	16,106,277.98	0.00	42.0	0.0
October 11, 2022	37,559,272.80	15,384,737.87	0.00	41.0	0.0
April 11, 2023	36,754,431.24	14,663,197.76	0.00	39.9	0.0
October 11, 2023	35,949,589.68	13,941,657.65	0.00	38.8	0.0
April 11, 2024	35,144,748.12	0.00	0.00	0.0	0.0

[Table of Contents](#)

N38459

Date	Assumed Aircraft Value	Outstanding Balance		Loan to Value Ratio	
		Series A Equipment Notes	Series B Equipment Notes	Series A Equipment Notes	Series B Equipment Notes
At Issuance	\$53,656,104.00	\$29,094,000.00	\$5,367,000.00	54.2%	64.2%
October 11, 2012	53,656,104.00	29,094,000.00	5,367,000.00	54.2	64.2
April 11, 2013	52,851,262.44	29,094,000.00	5,367,000.00	55.0	65.2
October 11, 2013	52,046,420.88	28,372,459.89	5,099,357.38	54.5	64.3
April 11, 2014	51,241,579.32	27,650,919.78	4,831,714.76	54.0	63.4
October 11, 2014	50,436,737.76	26,929,379.66	4,564,072.14	53.4	62.4
April 11, 2015	49,631,896.20	26,207,839.55	4,296,429.52	52.8	61.5
October 11, 2015	48,827,054.64	25,486,299.44	4,028,786.90	52.2	60.4
April 11, 2016	48,022,213.08	24,764,759.33	3,761,144.29	51.6	59.4
October 11, 2016	47,217,371.52	24,043,219.22	3,493,501.67	50.9	58.3
April 11, 2017	46,412,529.96	23,321,679.10	3,225,859.05	50.2	57.2
October 11, 2017	45,607,688.40	22,600,138.99	2,958,216.43	49.6	56.0
April 11, 2018	44,802,846.84	21,878,598.88	2,690,573.81	48.8	54.8
October 11, 2018	43,998,005.28	21,157,058.77	2,422,931.19	48.1	53.6
April 11, 2019	43,193,163.72	20,435,518.66	2,155,288.57	47.3	52.3
October 11, 2019	42,388,322.16	19,713,978.54	1,887,645.95	46.5	51.0
April 11, 2020	41,583,480.60	18,992,438.43	0.00	45.7	0.0
October 11, 2020	40,778,639.04	18,270,898.32	0.00	44.8	0.0
April 11, 2021	39,973,797.48	17,549,358.21	0.00	43.9	0.0
October 11, 2021	39,168,955.92	16,827,818.10	0.00	43.0	0.0
April 11, 2022	38,364,114.36	16,106,277.98	0.00	42.0	0.0
October 11, 2022	37,559,272.80	15,384,737.87	0.00	41.0	0.0
April 11, 2023	36,754,431.24	14,663,197.76	0.00	39.9	0.0
October 11, 2023	35,949,589.68	13,941,657.65	0.00	38.8	0.0
April 11, 2024	35,144,748.12	0.00	0.00	0.0	0.0

N34460

Date	Assumed Aircraft Value	Outstanding Balance		Loan to Value Ratio	
		Series A Equipment Notes	Series B Equipment Notes	Series A Equipment Notes	Series B Equipment Notes
At Issuance	\$53,712,992.00	\$29,125,000.00	\$5,372,000.00	54.2%	64.2%
October 11, 2012	53,712,992.00	29,125,000.00	5,372,000.00	54.2	64.2
April 11, 2013	52,907,297.12	29,125,000.00	5,372,000.00	55.0	65.2
October 11, 2013	52,101,602.24	28,402,691.08	5,104,108.04	54.5	64.3
April 11, 2014	51,295,907.36	27,680,382.16	4,836,216.08	54.0	63.4
October 11, 2014	50,490,212.48	26,958,073.24	4,568,324.12	53.4	62.4
April 11, 2015	49,684,517.60	26,235,764.31	4,300,432.16	52.8	61.5
October 11, 2015	48,878,822.72	25,513,455.39	4,032,540.20	52.2	60.4
April 11, 2016	48,073,127.84	24,791,146.47	3,764,648.24	51.6	59.4
October 11, 2016	47,267,432.96	24,068,837.55	3,496,756.28	50.9	58.3
April 11, 2017	46,461,738.08	23,346,528.63	3,228,864.32	50.2	57.2
October 11, 2017	45,656,043.20	22,624,219.71	2,960,972.36	49.6	56.0
April 11, 2018	44,850,348.32	21,901,910.78	2,693,080.40	48.8	54.8
October 11, 2018	44,044,653.44	21,179,601.86	2,425,188.44	48.1	53.6
April 11, 2019	43,238,958.56	20,457,292.94	2,157,296.48	47.3	52.3
October 11, 2019	42,433,263.68	19,734,984.02	1,889,404.52	46.5	51.0
April 11, 2020	41,627,568.80	19,012,675.10	0.00	45.7	0.0
October 11, 2020	40,821,873.92	18,290,366.18	0.00	44.8	0.0
April 11, 2021	40,016,179.04	17,568,057.26	0.00	43.9	0.0
October 11, 2021	39,210,484.16	16,845,748.33	0.00	43.0	0.0
April 11, 2022	38,404,789.28	16,123,439.41	0.00	42.0	0.0
October 11, 2022	37,599,094.40	15,401,130.49	0.00	41.0	0.0
April 11, 2023	36,793,399.52	14,678,821.57	0.00	39.9	0.0
October 11, 2023	35,987,704.64	13,956,512.65	0.00	38.8	0.0
April 11, 2024	35,182,009.76	0.00	0.00	0.0	0.0

[Table of Contents](#)

**B. Boeing 787-8**

N20904					
Date	Assumed Aircraft Value	Outstanding Balance		Loan to Value Ratio	
		Series A	Series B	Series A	Series B
		Equipment Notes	Equipment Notes	Equipment Notes	Equipment Notes
At Issuance	\$ 127,394,870.00	\$69,078,000.00	\$12,741,000.00	54.2%	64.2%
October 11, 2012	127,394,870.00	69,078,000.00	12,741,000.00	54.2	64.2
April 11, 2013	125,483,946.95	69,078,000.00	12,741,000.00	55.0	65.2
October 11, 2013	123,573,023.90	67,451,799.27	12,105,613.26	54.6	64.4
April 11, 2014	121,662,100.85	65,825,598.55	11,470,226.52	54.1	63.5
October 11, 2014	119,751,177.80	64,199,397.82	10,834,839.79	53.6	62.7
April 11, 2015	117,840,254.75	62,573,197.09	10,199,453.05	53.1	61.8
October 11, 2015	115,929,331.70	60,946,996.36	9,564,066.31	52.6	60.8
April 11, 2016	114,018,408.65	59,320,795.64	8,928,679.57	52.0	59.9
October 11, 2016	112,107,485.60	57,694,594.91	8,293,292.84	51.5	58.9
April 11, 2017	110,196,562.55	56,068,394.18	7,657,906.10	50.9	57.8
October 11, 2017	108,285,639.50	54,442,193.45	7,022,519.36	50.3	56.8
April 11, 2018	106,374,716.45	52,815,992.73	6,387,132.62	49.7	55.7
October 11, 2018	104,463,793.40	51,189,792.00	5,751,745.89	49.0	54.5
April 11, 2019	102,552,870.35	49,563,591.27	5,116,359.15	48.3	53.3
October 11, 2019	100,641,947.30	47,937,390.55	4,480,972.41	47.6	52.1
April 11, 2020	98,731,024.25	46,311,189.82	0.00	46.9	0.0
October 11, 2020	96,820,101.20	44,684,989.09	0.00	46.2	0.0
April 11, 2021	94,909,178.15	43,058,788.36	0.00	45.4	0.0
October 11, 2021	92,998,255.10	41,432,587.64	0.00	44.6	0.0
April 11, 2022	91,087,332.05	39,806,386.91	0.00	43.7	0.0
October 11, 2022	89,176,409.00	38,180,186.18	0.00	42.8	0.0
April 11, 2023	87,265,485.95	36,553,985.45	0.00	41.9	0.0
October 11, 2023	85,354,562.90	34,927,784.73	0.00	40.9	0.0
April 11, 2024	83,443,639.85	0.00	0.00	0.0	0.0

N26906					
Date	Assumed Aircraft Value	Outstanding Balance		Loan to Value Ratio	
		Series A	Series B	Series A	Series B
		Equipment Notes	Equipment Notes	Equipment Notes	Equipment Notes
At Issuance	\$ 127,697,813.00	\$69,242,000.00	\$12,772,000.00	54.2%	64.2%
October 11, 2012	127,697,813.00	69,242,000.00	12,772,000.00	54.2	64.2
April 11, 2013	125,782,345.80	69,242,000.00	12,772,000.00	55.0	65.2
October 11, 2013	123,866,878.61	67,611,938.46	12,135,067.31	54.6	64.4
April 11, 2014	121,951,411.41	65,981,876.93	11,498,134.62	54.1	63.5
October 11, 2014	120,035,944.22	64,351,815.39	10,861,201.93	53.6	62.7
April 11, 2015	118,120,477.02	62,721,753.86	10,224,269.24	53.1	61.8
October 11, 2015	116,205,009.83	61,091,692.32	9,587,336.55	52.6	60.8
April 11, 2016	114,289,542.63	59,461,630.79	8,950,403.86	52.0	59.9
October 11, 2016	112,374,075.44	57,831,569.25	8,313,471.16	51.5	58.9
April 11, 2017	110,458,608.24	56,201,507.72	7,676,538.47	50.9	57.8
October 11, 2017	108,543,141.05	54,571,446.18	7,039,605.78	50.3	56.8
April 11, 2018	106,627,673.85	52,941,384.64	6,402,673.09	49.7	55.7
October 11, 2018	104,712,206.66	51,311,323.11	5,765,740.40	49.0	54.5
April 11, 2019	102,796,739.46	49,681,261.57	5,128,807.71	48.3	53.3
October 11, 2019	100,881,272.27	48,051,200.04	4,491,875.02	47.6	52.1
April 11, 2020	98,965,805.07	46,421,138.50	0.00	46.9	0.0
October 11, 2020	97,050,337.88	44,791,076.97	0.00	46.2	0.0
April 11, 2021	95,134,870.68	43,161,015.43	0.00	45.4	0.0
October 11, 2021	93,219,403.49	41,530,953.89	0.00	44.6	0.0
April 11, 2022	91,303,936.29	39,900,892.36	0.00	43.7	0.0
October 11, 2022	89,388,469.10	38,270,830.82	0.00	42.8	0.0
April 11, 2023	87,473,001.90	36,640,769.29	0.00	41.9	0.0
October 11, 2023	85,557,534.71	35,010,707.75	0.00	40.9	0.0
April 11, 2024	83,642,067.51	0.00	0.00	0.0	0.0

[Table of Contents](#)

Date	Assumed Aircraft Value	Outstanding Balance		Loan to Value Ratio	
		Series A	Series B	Series A	Series B
		Equipment Notes	Equipment Notes	Equipment Notes	Equipment Notes
At Issuance	\$127,833,719.00	\$69,316,000.00	\$12,785,000.00	54.2%	64.2%
October 11, 2012	127,833,719.00	69,316,000.00	12,785,000.00	54.2	64.2
April 11, 2013	125,916,213.22	69,316,000.00	12,785,000.00	55.0	65.2
October 11, 2013	123,998,707.43	67,684,196.39	12,147,419.01	54.6	64.4
April 11, 2014	122,081,201.65	66,052,392.78	11,509,838.01	54.1	63.5
October 11, 2014	120,163,695.86	64,420,589.18	10,872,257.02	53.6	62.7
April 11, 2015	118,246,190.07	62,788,785.57	10,234,676.03	53.1	61.8
October 11, 2015	116,328,684.29	61,156,981.96	9,597,095.03	52.6	60.8
April 11, 2016	114,411,178.51	59,525,178.35	8,959,514.04	52.0	59.9
October 11, 2016	112,493,672.72	57,893,374.75	8,321,933.04	51.5	58.9
April 11, 2017	110,576,166.93	56,261,571.14	7,684,352.05	50.9	57.8
October 11, 2017	108,658,661.15	54,629,767.53	7,046,771.06	50.3	56.8
April 11, 2018	106,741,155.36	52,997,963.92	6,409,190.06	49.7	55.7
October 11, 2018	104,823,649.58	51,366,160.32	5,771,609.07	49.0	54.5
April 11, 2019	102,906,143.79	49,734,356.71	5,134,028.08	48.3	53.3
October 11, 2019	100,988,638.01	48,102,553.10	4,496,447.08	47.6	52.1
April 11, 2020	99,071,132.22	46,470,749.49	0.00	46.9	0.0
October 11, 2020	97,153,626.44	44,838,945.88	0.00	46.2	0.0
April 11, 2021	95,236,120.65	43,207,142.28	0.00	45.4	0.0
October 11, 2021	93,318,614.87	41,575,338.67	0.00	44.6	0.0
April 11, 2022	91,401,109.08	39,943,535.06	0.00	43.7	0.0
October 11, 2022	89,483,603.30	38,311,731.45	0.00	42.8	0.0
April 11, 2023	87,566,097.51	36,679,927.85	0.00	41.9	0.0
October 11, 2023	85,648,591.73	35,048,124.24	0.00	40.9	0.0
April 11, 2024	83,731,085.94	0.00	0.00	0.0	0.0

Date	Assumed Aircraft Value	Outstanding Balance		Loan to Value Ratio	
		Series A	Series B	Series A	Series B
		Equipment Notes	Equipment Notes	Equipment Notes	Equipment Notes
At Issuance	\$127,833,719.00	\$69,316,000.00	\$12,785,000.00	54.2%	64.2%
October 11, 2012	127,833,719.00	69,316,000.00	12,785,000.00	54.2	64.2
April 11, 2013	125,916,213.22	69,316,000.00	12,785,000.00	55.0	65.2
October 11, 2013	123,998,707.43	67,684,196.39	12,147,419.01	54.6	64.4
April 11, 2014	122,081,201.65	66,052,392.78	11,509,838.01	54.1	63.5
October 11, 2014	120,163,695.86	64,420,589.18	10,872,257.02	53.6	62.7
April 11, 2015	118,246,190.07	62,788,785.57	10,234,676.03	53.1	61.8
October 11, 2015	116,328,684.29	61,156,981.96	9,597,095.03	52.6	60.8
April 11, 2016	114,411,178.51	59,525,178.35	8,959,514.04	52.0	59.9
October 11, 2016	112,493,672.72	57,893,374.75	8,321,933.04	51.5	58.9
April 11, 2017	110,576,166.93	56,261,571.14	7,684,352.05	50.9	57.8
October 11, 2017	108,658,661.15	54,629,767.53	7,046,771.06	50.3	56.8
April 11, 2018	106,741,155.36	52,997,963.92	6,409,190.06	49.7	55.7
October 11, 2018	104,823,649.58	51,366,160.32	5,771,609.07	49.0	54.5
April 11, 2019	102,906,143.79	49,734,356.71	5,134,028.08	48.3	53.3
October 11, 2019	100,988,638.01	48,102,553.10	4,496,447.08	47.6	52.1
April 11, 2020	99,071,132.22	46,470,749.49	0.00	46.9	0.0
October 11, 2020	97,153,626.44	44,838,945.88	0.00	46.2	0.0
April 11, 2021	95,236,120.65	43,207,142.28	0.00	45.4	0.0
October 11, 2021	93,318,614.87	41,575,338.67	0.00	44.6	0.0
April 11, 2022	91,401,109.08	39,943,535.06	0.00	43.7	0.0
October 11, 2022	89,483,603.30	38,311,731.45	0.00	42.8	0.0
April 11, 2023	87,566,097.51	36,679,927.85	0.00	41.9	0.0
October 11, 2023	85,648,591.73	35,048,124.24	0.00	40.9	0.0
April 11, 2024	83,731,085.94	0.00	0.00	0.0	0.0



PROSPECTUS

## CONTINENTAL AIRLINES, INC.

### Pass Through Certificates

---

This prospectus relates to pass through certificates to be issued by one or more trusts that we will form, as creator of each pass through trust, with a national or state bank or trust company, as trustee. The trustee will hold all property owned by a trust for the benefit of holders of pass through certificates issued by that trust. Each pass through certificate issued by a trust will represent a beneficial interest in all property held by that trust.

We will describe the specific terms of any offering of pass through certificates in a prospectus supplement to this prospectus. You should read this prospectus and the applicable prospectus supplement carefully before you invest.

This prospectus may not be used to consummate sales of pass through certificates unless accompanied by a prospectus supplement.

---

**Neither the Securities and Exchange Commission nor any state securities commission has approved or disapproved of these securities or determined if this prospectus is truthful or complete. Any representation to the contrary is a criminal offense.**

---

The date of this prospectus is April 24, 2009.

**TABLE OF CONTENTS**

	<u>Page</u>
<a href="#">FORWARD-LOOKING STATEMENTS</a>	1
<a href="#">WHERE YOU CAN FIND MORE INFORMATION</a>	1
<a href="#">INCORPORATION OF CERTAIN DOCUMENTS BY REFERENCE</a>	1
<a href="#">RATIO OF EARNINGS TO FIXED CHARGES</a>	3
<a href="#">LEGAL OPINIONS</a>	3
<a href="#">EXPERTS</a>	3

**FORWARD-LOOKING STATEMENTS**

This prospectus, any prospectus supplement delivered with this prospectus and the documents we incorporate by reference may contain statements that constitute “forward-looking statements” within the meaning of Section 27A of the Securities Act of 1933 and Section 21E of the Securities Exchange Act of 1934. Forward-looking statements include any statements that predict, forecast, indicate or imply future results, performance or achievements, and may contain the words “believe,” “anticipate,” “expect,” “estimate,” “project,” “will be,” “will continue,” “will result,” or words or phrases of similar meaning.

Any such forward-looking statements are not assurances of future performance and involve risks and uncertainties. Actual results may vary materially from anticipated results for a number of reasons, including those stated in our SEC reports incorporated in this prospectus by reference or as stated in a prospectus supplement to this prospectus under the caption “Risk Factors”.

All forward-looking statements attributable to us are expressly qualified in their entirety by the cautionary statements above.

**WHERE YOU CAN FIND MORE INFORMATION**

We file annual, quarterly and special reports, proxy statements and other information with the SEC under the Securities Exchange Act of 1934. You may read and copy this information at the Public Reference Room of the SEC, 100 F Street, N.E., Washington, D.C. 20549. You may obtain information on the operation of the Public Reference Room by calling the SEC at (800) SEC-0330.

The SEC also maintains an internet world wide web site that contains reports, proxy statements and other information about issuers, like us, who file reports electronically with the SEC. The address of that site is <http://www.sec.gov>.

We have filed with the SEC a registration statement on Form S-3, which registers the securities that we may offer under this prospectus. The registration statement, including the exhibits and schedules thereto, contains additional relevant information about us and the securities offered.

**INCORPORATION OF CERTAIN DOCUMENTS BY REFERENCE**

The SEC allows us to incorporate by reference information into this prospectus. This means that we can disclose important information to you by referring you to another document filed separately with the SEC. The information incorporated by reference is considered to be part of this prospectus, except for any information that is superseded by subsequent incorporated documents or by information that is included directly in this prospectus or any prospectus supplement.

This prospectus incorporates by reference the documents listed below that we previously have filed with the SEC and that are not delivered with this prospectus. They contain important information about our company and its financial condition.



## Table of Contents

<u>Filing</u>	<u>Date Filed</u>
Current Report on Form 8-K	January 6, 2009
Current Report on Form 8-K	February 3, 2009
Annual Report on Form 10-K for the year ended December 31, 2008	February 19, 2009
Current Report on Form 8-K	March 3, 2009
Current Report on Form 8-K	April 2, 2009
Quarterly Report on Form 10-Q for the quarter ended March 31, 2009	April 24, 2009
Current Report on Form 8-K	April 24, 2009

Our SEC file number is 1-10323.

We incorporate by reference additional documents that we may file with the SEC under Sections 13(a), 13(c), 14 or 15(d) of the Securities Exchange Act (excluding any information furnished under Items 2.02 or 7.01 in any Current Report on Form 8-K) between the date of this prospectus and the termination of the offering of securities under this prospectus. These documents include our periodic reports, such as Annual Reports on Form 10-K, Quarterly Reports on Form 10-Q and Current Reports on Form 8-K, as well as our proxy statements.

You may obtain any of these incorporated documents from us without charge, excluding any exhibits to those documents unless the exhibit is specifically incorporated by reference in such document. You may obtain documents incorporated by reference in this prospectus by requesting them from us in writing or by telephone at the following address:

Continental Airlines, Inc.  
1600 Smith Street, Dept. HQSEO  
Houston, Texas 77002  
Attention: Secretary  
(713) 324-5000.

### **CONTINENTAL AIRLINES, INC.**

We are the world's fifth largest airline as measured by the number of scheduled miles flown by revenue passengers in 2008. Including our wholly-owned subsidiary, Continental Micronesia, Inc. ("CMI"), and regional flights operated on our behalf under capacity purchase agreements with other carriers, we operate more than 2,300 daily departures. As of March 31, 2009, we served 121 domestic and 121 international destinations and offered additional connecting service through alliances with domestic and foreign carriers. We directly served ten Canadian cities, 25 European cities, seven South American cities and six Asian cities from the U.S. mainland as of March 31, 2009. In addition, we provide service to more destinations in Mexico and Central America than any other U.S. airline, serving 39 cities. Through our Guam hub, CMI provides extensive service in the western Pacific, including service to more Japanese cities than any other U.S. carrier.

We are a Delaware corporation, with executive offices located at 1600 Smith Street, Houston, Texas 77002. Our telephone number is (713) 324-5000.

### **USE OF PROCEEDS**

Unless otherwise indicated in an accompanying prospectus supplement, we intend to use the proceeds from the sale of the securities for general corporate purposes, which may include repayment of indebtedness and the funding of a portion of our pension liabilities, and our working capital requirements.

## RATIO OF EARNINGS TO FIXED CHARGES

The following table contains our consolidated ratio of earnings to fixed charges for the periods indicated.

	Year Ended December 31,					Three Months Ended
	2004	2005	2006	2007	2008	March 31, 2009
Ratio of earnings to fixed charges	(a)	(a)	1.25	1.42	(a)	(a)

(a) For the years ended December 31, 2004, 2005, and 2008, and the three months ended March 31, 2009, “earnings” were insufficient to cover “fixed charges” by \$496 million, \$109 million, \$702 million, and \$135 million, respectively.

The ratio of earnings to fixed charges is based on continuing operations. For purposes of the ratio, “earnings” means the sum of:

- our pre-tax income (loss) adjusted for undistributed income of companies in which we have a minority equity interest; and
- our fixed charges, net of interest capitalized.

“Fixed charges” represent:

- the interest expense we record on borrowed funds;
- the amount we amortize for debt discount, premium and issuance expense and interest previously capitalized; and
- that portion of rentals considered to be representative of the interest expense.

## LEGAL OPINIONS

Unless otherwise indicated in the applicable prospectus supplement, our counsel, Hughes Hubbard & Reed LLP, New York, New York, will render an opinion with respect to the validity of the certificates being offered by such prospectus supplement.

## EXPERTS

Our consolidated financial statements appearing in our Current Report on Form 8-K filed on April 24, 2009 and the effectiveness of our internal control over financial reporting included in our Annual Report on Form 10-K for the year ended December 31, 2008 have been audited by Ernst & Young LLP, independent registered public accounting firm, as set forth in its reports thereon, which are incorporated by reference herein. Our financial statements are incorporated by reference in reliance upon such reports given on the authority of Ernst & Young LLP as experts in accounting and auditing.

